Complete Stock and Markets, Page 15

THE CHRONICLE-TELEGRAM

Full Leased Wire Report Of The Associated Press

THE WEATHER
Cloudy with probably snow tonight and Saturday colder.

VOL. 2. NO. 167 ELYRIA, OHIO, FRIDAY, JANUARY 14, 1921 PRICE 3 CENTS

ELYRIAN NOW STATE FIRE MARSHAL

H. A. Dykeman Wins Out Over Former Auditor C. A. Horn

UNOFFICIAL REPORT SAYS LOCAL MAN WILL BE APPOINTED WITHIN NEXT 24 HOURS—SELECTION IS BELIEVED WILL BE A COMPROMISE—IS MEMBER OF THE COUNTY BOARD OF ELECTION

Columbus, O., Jan. 14.—Governor Davis today announced the appointment of Henry A. Dykeman, of Elyria, as state fire marshal, to succeed William J. Leonard, of Cincinnati.

Was Hard Fight

Mr. Dykeman had strong backing from this city as well as Cleveland. No later than Tuesday, Governor Davis was called on by George H. Chamberlain, J. W. McHenry and Mayor Jones in the interest of his candidacy, and they were well received. There has also been a continuous stream of telegrams from Elyria citizens urging the appointment, and it is known that Mr. Dykeman was called to see the governor at 10 o'clock today. The appointment is expected at any time.

Mr. Dykeman is an Elyria boy, attended the public schools, and became a pharmacist only after working for years in the drug store of the late W. H. Park. On his retirement Mr. Dykeman succeeded to the business, which he conducted for several years until he sold to C. W. Phillips. He was one of the owners and builders of Rialto theater which he conducted successfully until he sold to the present management. Since then he has been engaged in the theatrical business in Cleveland, although retaining his residence here.

Staunch Republican

Mr. Dykeman has always been a staunch republican, a worker for the party at all times, both here and in Cleveland. He strongly supported Governor Davis in his campaign, and if appointed as it is expected he will be, will be rewarded for his long years of service for the party.

C. R. Horn, of Lorain, is a candidate for a member of the State Tax Commission. But one important appointment is expected to be made from this section, and if Mr. Dykeman receives his appointment it will likely mean that Mr. Horn will lose out.

REJECTS COAL RATE SCHEDULE

Ohio Shippers and Consumers Will Save Much in Frieght Rates By New Ruling

COLUMBUS, O., Jan. 14.—The Ohio public utilities commission today permanently rejected railroad coal rate schedules filed by all coal carrying roads in Ohio and which had been temporarily suspended for investigation. By this action it was estimated Ohio shippers and consumers of coal would be saved a million dollars a year in freight rates which the carriers sought to add to the present increased rate.

FIRE RAZES BUILDINGS AT MADERA, W. VA.

Loss Estimated at $100-000 Believed to Be Caused by Incendiaries

CLEARFIELD, PA., Jan. 14.—Fire believed to have been of incendiary origin, broke out at Madera, near here, today at 9:30 o'clock.. Thirteen buildings had been destroyed with an estimated loss of $100,000, and the fire was still burning. Fire companies were being hurried from Clearfield, Houtzdale, Osceola and Phillipsburg.

Railroad men reported that just berore the fire was discovered they saw two men running from one of the buildings, which soon afterward burst into flames. Madera is a thriving town in the bituminous coal district.

TO INVESTIGATE ELECTION FRAUDS

NEW YORK, Jan. 14.—Investigation of alleged election frauds in this city last November has revealed a scandal rivaling that of the primary campaign of 1917, it was said today, when it became known that the total number of persons indicted by the August grand jury was nearing thirty.

Lost Balloonists Back in N. Y.

NEW YORK, Jan. 14.—Lieutenants Kloor, Farrell and Hinton, naval balloonists, arrived at the Pennsylvania railroad station at 10·42 o'clock this morning exactly a month after they had landed near Moose Factory, Ontario, after a day's balloon flight from the Rockaway naval air station.

GUARD THROWN ABOUT HOMES OF RICH

Chief Flynn Takes Charge in Alleged "Red" Plot — Rockefeller's Home Among List

NEW YORK, Jan. 14.—Public buildings, churches, public utility plants and homes of wealthy citizens throughout the city were under heavy guard today by order of the police as a precautionary measure against possible radical demonstrations. Police officials were extremely reticent concerning the order given verbally last night to the entire force, but they intimated it was prompted by federal authority.

Supporting the belief that the order was the result of federal stimulus was the fact that Chief William J. Flynn, of the department of justice intelligence service, made the rounds last night giving instructions to the police and detectives stationed at various posts. "He's out on duty with his men," was the gist of the sole comment of subordinates in his office.

"Plain clothes detectives and uniformed patrolmen, working in relays, took up their all night sentinel duties last night and those on duty had not left their posts early today.

Special attention was given to protection of the homes of John D. Rockerfeller, J. P. Morgan, Charles M. Schwab, Archbishop Patrick J. Hayes, Mayor John F. Hylan and citizens along Fifth avenue and other fashionable residential districts.

Other cordons of guards were kept on duty at St. Patrick's cathedral, the stock exchange, the criminal courts building, the metropolitan museum of art, city hall the federal building, all railroad stations, the post office building and sub-stations and electric light plants.

TRUCK LURCHES UPON BODY OF AMHERST BOY

AMHERST, Jan. 14—Harold Henes, oldest son of L. J. Henes, florist, met with a painful accident this morning, while assisting his father in getting a truck out of the garage on Park avenue. Because of the cold weather, it took some time to start and the lad was at the rear when the machine gave a sudden lurch, throwing him down and passing over his hip. He was rendered unconscious for some time and was badly bruised, but his injuries are not considered serious. Dr. A. F. McQueen attended him.

UNIDENTIFIED BURGLAR KILLED

OUNGSTOWN, Jan. 14.—An unidentified man was instantly killed early this morning by Michael Hessman, who reported to police that when he was awakened by the barking of a dog early this morning, he went downstairs and found some one was trying to force the door of his house. The key, which was in the lock, fell to the floor as the man was about to enter. Hessman blew the side of his head off with a shotgun. Five other men fled, Hessman said. The dead man was roughtly dressed. and carried soap and other accessories in his pockets, leading police to think he was a tramp.

Later police announced that a bottle of nitroglycerin and several pass keys had been found in the clothing of the dead man.

Man Uses Wife As Rifle Target

MUSKEGON, Mich., Jan. 14.—After several practice shots at the family cat, Irving Morton, early today forced his wife to become his target and spent thirty minutes in firing twelve shots into her body. Then he turned the rifle on hmiself and fired once, dying instantly.

Despite the twelve bullet wounds, Mrs. Morton has a chance of recovery, physicians say.

According to statements made to the police by the wounded woman, Morton was intoxicated.

Minstrel Show Cleared Over Five Hundred Dollars for Kiwanis Fund

ELYRIA, Jan. 14—Kiwanis club members will smile when they learn that the minstrel show produced at the Colonial theatre on Tuesday evening, netted the Kiwanis loan fund over $500.

This fund has come in mighty handy for a large number of persons who have found themselves financially embarrassed during the past few weeks and with the receipts from the minstrel show, the club can continue its good work and the local talent which made the show possible, will no doubt feel well repaid for their efforts, inasmuch as they know the money is being put to good use.

PREACHER AND THE BEAR HAVE NOTHING ON WHITNEY

ELYRIA, Jan 14.JHow would you feel if a big bear jumped at you right here in Elyria, when you entered a supposedly unoccupied building?

That was the experience of former sheriff William Whitney a day or so ago when he was showing a prospectiove purchaser the A. A. Sanders home on Wooster court. The bear, a good sized one, was recently purchased by Mr. Sanders in the northwest and shipped to his home here. On arrival it was unpacked and placed in the Sanders' barn. Whitney took his customer over the place and finally arrived at the barn. Unlocking the door he stepped inside, then heard a hoarse "Woof," and looking up saw the bear for the first time within a few feet of him. It was standing on its hind legs and at once started toward him. Bill gave one look, then beat a hasty retreat, slammed and locked the door. What he said, the reader must guess for himself.

"I was nearly scared to death," said Bill, and never was more surprised in my life." The bear will be slaughtered within a day or two, by Art Laundon, who will dress it for a Masonic banquet that will be held on Friday, January 8th, when the brethren will enjoy a real game dinner.

Peret Will Form French Cabinet

PRESIDENT OF CHAMBER OF DEPUTIES CONSULTING WITH FRIENDS IN EFFORT TO REORGANIZE MINISTRY

PARIS, Jan. 14.—Raoul Paret, president of the chamber of deputies, was today asked by President Millerand to form a cabinet in succession to the one headed by Georges Leygues, which resigned on Wednesday.

Peret accepted the task and immediately began consultations with his friends over the formation of a ministry. He was expected to return to the presidential residence by six o'clock this evening to report the outcome of his efforts.

Aristide Briand, former premier, has expressed his willingness to serve under M. Peret, either in the department of foreign affairs or any other capacity. Rene Viciani has refused definitely to take office.

President Millerand conferred this morning with Jean Louis Barthou, former premier, Captain Andre Tardieu, former minister of blockade and invaded regions; Alegandre Ribot, former premier; Laurent Bonnevay, a leader in the chamber of deputies, and Charles C. A. Jonnart, who was recalled to Paris from Marseilles.

BIG LOSSES SUSTAINED BY FARMERS AS RESULT OF THE THEFTS IN RURAL DISTRICTS

AGRICULTURISTS DECLARE THAT STATE CONSTABULARY WOULD PROVIDE SOME PROTECTION AGAINST GANGS WHO PREY ON LORAIN COUNTY FARMERS

ELYRIA, Jan. 14 — Lorain County farmers are not nearly as interested in the attitude taken by labor unions regarding the proposed state constabulary, as they are in securing some protection to property in the rural districts.

Many of these rural residents claim that they are robbed the year round and that their yearly loss from these depredations will run in the neighborhood from $200 to $400.

One well known farmer who has lost at least a dozen sheep during the past few months, as well as numerous chickens, to say nothing of corn and potatoes, declares that the average farmer would rather take his loss than report it to the proper authorities, on account of the lack of assistance extended them by those who are supposed to enforce the law.

This farmer has a pretty good idea where a portion of his crops and live stock is going, but when he suggested that a search warrant be issued, the authorities informed him, that in their judgment he did not have a case at law.

According to his idea of the state constabulary, these rural police would camp around the country and where it was discovered that pretty thieving was being carried on, the troopers would conduct an investigation which might lead up to a few arrests.

He is also of the opinion that the state constabulary would prove of assistance in capturing some of the auto bandits who prowl around the country unmolested, at least he declares that the farmers of the country are ready to give the proposed policing a trial, just to see how it works out.

ENJOINS CITY IN TAX SUIT ON NEW SEWER

ELYRIA, Jan. 14—Pamelia Beebe, Winifred Turner, et al have filed injunction proceedings in the court of common pleas, naming the city of Elyria, Auditor Walter Guthman, County Treasurer Baker and County Auditor Welty as defendants.

The plaintiffs' suit is to restrain the city from assessing their property at the southeast corner of Broad and East avenue for the construction of the new sanitary sewer recently built on East avenue. The petition recites that although they paid $374.88 some time ago for a sewer on Broad street, they are now asked to pay $1,679.03 for the East avenue sewer. They allege the property is already properly sewered and ask the court for an injunction to prevent any further assessments

Hospital Notes

Admitted: Mr. A. B Scott. Wellington; George Valerius, Huron street; Mrs. Alice Lazier, Middle avenue. Discharged: Mrs Fred Scheide, East River street; Miss Celia Blazer, North Ridgeville. Mrs. Alberta Mardin and baby, Ern street.

CHILD'S WAILS SAVE FAMILY OF SEVEN

Cleveland, Jan. 14—The cries of a three year old child awakened seven persons and probably saved them from death early today when fire destroyed a two story frame house on West Fiftieth street, driving the occupants into the street in their night clothing. None of the contents of the house were saved.

DENIES CHARGE SHE OWES BILL

ELYRIA, Jan. 14—Edna Allen Todd has filed a general denial of the claim made by G Reis & Bros. that she is indebted to them in any amount, but on the contrary asks the court to award her damages against Reis & Bros.

She alleges that she purchased a bill of so-called package goods and that after she had paid a part of the bill and had sold some of the packages, her customers returned them, stating they were short in amount and that the colors varied. She was obliged to return their money and her trade suffered She asks that the petition of the plaintiff be dismissed and that she be allowed $600 damages

Made Good Showing at One Table But Played in Poor Form at the Other

ELYRIA. Jan. 14—Thirteen members of the Cleveland Cribbage Club, armed with four leaf clovers and rabbit's feet to overcome the hoodoo which it was feared might be attached to the unlucky number of members who journeyed to this city, essayed to win the cribbgae championship of northern Ohio, last evening, but fell easy victims to the skill dpislayed by the local sharps of the Elyria Crbibage Club.

The Clevelanders won but sixty-eight games while the leg winners of this city circled the perforated board for a total of eighty-six victories, Sid Hancock and A E Lewis proving the greatest stumbling blocks to their opponents, winning nine out of twelve games.

George Richwine, Bill Hafner, Jay Copas and George Savage, secured the next high marks, by winning eight out of the twelve games played by them.

Following the battle of the "squeezers" a buffet lunch was served and the visitors demonstrated they were right at home around the festal board, regardless of their short-comings at the card table and before they departed for home, they announced that they would nail the hides of the local players to their garage doors, when the return match was played in Cleveland in the near future.

INDIA REVOLT FEARED IN FAMINE

Millions May Starve if Harvest Fails— Condition Worries England

LONDON, Jan. 14.—Official announcement that famine exists in several districts of India, made yesterday at the India office, has occasioned concern in England. The present scarcity of food in Great Britain's mighty dependency in the east comes at an inopportune time for the government, which is already grappling the serious unrest among the natives, and it is realized here that no other single thing could cause greater disquietude in India than a shortage of grain.

Mere mention of famine in India is frightened with terror for the natives of that country, who look back to times when scores of thousands of their fellows perished from starvation, which has often been attended by plague. Little meat is eaten by the 315,000,000 people in this vast eastern empire, who subsist mainly on grain. Since great tracts of the country are arid, the farmers are dependent partly on favorable monsoons, and the failure of these winds is a calamity, since tracts under irrigation are not sufficient to supply the country with the neccessary food.

Yesterday's India office statement said that crops in Punjab, in the extreme northwestern part of the India peninsula are poor. The greatest irrigation in all India are situated in this province, the population of which is more than 25,000,000. Several other districts mentioned are heavily populated. Even local famines would cause intense suffering and if the whole country should be affected, the results might be terrible, especially in thickly populated cities.

FATHER FIDS TOTS LOST 21 YEARS

MARION, Jan. 14.—James Waldron of this city today was united with his five children who had mourned him as dead for twenty-one years.

They were united through a newspaper advertisement inserted by Waldron. Mrs. Wallron died in Minneapolis twenty-one years ago and the father placed the children in the keeping of his mother-in-law and came to Ohio. When he returned for them they were gone. He had been hearching for them ever since.

The children, four girls and a boy, all are married, except the son, and live in Spokane, Washington.

FOUR ASKING FOR DIVORCE

ELYRIA, Jan. 14.—New divorce cases had the call at the court house today, a number of them being filed both from this city and Lorain.

Edna Mills, Elyria, charges Ernest Mills with gross neglect of duty and extreme cruelty. She alleges that although a strong, able bodied man, a an expert rubber worker, he continually changed jobs, going from city to city. On such occasions he left her to care for herself and sometimes required her to give him her earnings. She was finally obliged to go to live with her parents She also accuses him of wrongfully charging her with improper conduct. She asks a divorce and alimony.

W. F. Tresch, Elyria, in his petition against Gertrude Tresch, charges her with gross neglect of duty. Gertrude was no housekeeper he alleges, and states that the home was dirty and filthy, and that she did not properly care for herself. The furniture of their home was finally sold and she appropriated the money to her own use. He asks a divorce.

Gladys Zine, vs Sam Zine. Sam is also accused of refusing to work campelling his wife to support herself. She was also subject to beatings and general abuse she states. She asks a divorce, alimony, and to be restored to her maiden name of Gladys Hoover.

Steven Kershery vs. Katie Kershery. The plaintiff alleges his wife is now living in Bostova, Jugo-Siavia in a state of adultery with an unknown man. He asks a divorce.

Say Victim Hurled Over 80 Foot Cliff After Being Robbed

BODY OF MAN FOUND BELOW HIGH BRIDGE IS IDENTIFIED AS JAMES MAGYAR — HAD MONEY IN BANK AND WAS KNOWN TO HAVE HAD $90 ON HIS PERSON THE LAST NIGHT HE WAS SEEN

LORAIN, Jan. 14.—That James Magyar was robbed, murdered and thrown over the cliff, was the belief of his friends and Julius Binder today. Binder says the dead man was carrying $90 on his person the night he met death. Binder says the man could not have committeed suicide over money matters because he had $600 deposited in a local bank besides having loaned $200 to friends. He thinks Magyar was waylaid a short distance from the cliff. He thinks the thugs then carried the man to the cliff over which they threw his body.

Survived By Family

It was learned today by a Chronicle-Telegram reporter that Magyar was married and leaves a widow and three children in Hungary. He came to the United States seven years ago and was going to make the trip home to Hungary next month with a friend. The dead man had no relatives in the United States.

Friends of the dead man were today making arrangements for the funeral at the George B. Wickens undertaking establishment where the body is laying in state. Funeral arrangements will be announced later.

Friends Identify Body

Lorain police this morning secured the positive identification of the man who was found dead yesterday in Black River at the foot of the 80 foot cliff just east of the north entrance to the Thirty First street bridge. The dead man was lnure (James) Magyar and lived in room number 13 of the rooming house of Julius Binder at 1942 East Twenty Eighth street.

Binder made the identification this morning after local police received a tip that the man lived at the above address. The identification was made at the George B. Wickens' undertaking parlors on Broadway at whose establishment the body was taken immediately after its recovery from the river bank. Binder said the man had been living at his place for some months.

Man Appeared Drunk

Chief of Police Biggs of the National Tube Company this morning told city police a man, thought to be the dead man, tried to enter a gate at the Tube Company the night of January 12. The description of this man tallies exactly with that of the dead man. He made his appearance at the gate at 10:30 p. m. and was drunk. He was refused admission to the company grounds and walked in the direction of the Thirty First street bridge.

Local police are of the opinion today. They point out the fact that committed suicide or walked off the cliff accidentally. They say however that they are certain that the man was not murdered.

Several blood spots were found near the death spot by a Tube company police Lieutenant late yesterday afternoon. The spots did not lead near the cliff however.

Police discredit a murder theory today. The point out the fact that the man's tracks were the only ones leading to and over the cliff.

Coroner Withholds Decision

ELYRIA, Jan. 14.—County coroner Miles E. Perry stated this morning that he had come to no conclusion as to the cause of the death of James Magyar, who was found yesterday in the river at the base of the Thirtyfirst street bridge at Lorain after a fall over an eighty foot cliff.

The coroner is waiting for the Lorain police to investigate the case. He believes the man probably fell over the cliff but does not feel justifid in saying that he did it purposely until an investigation has been made.

Flop House Is In Big Demand

ELYRIA, Jan. 14— Fifteen knights of the road, from as many different states, sought shelter in the friendly confines of the "bum' cell in the city nail last night.

Unable to secure work, these men were drifting around the country waiting until they can find employment and gladly accept a place to flop for th e night and a hot dog and a slice of bread as provided by the city.

Say Dry Agents Accepted Bribe

AKRON, Jan. 14.—Wm. Chinn, 34, federal "dry" agent, and Ralph Kenyon, 24, employed as a county detective, are in the county jail facing charges of accepting bribes. They were arrested last night. Prosecutor A. W. Doyle stated this morning, following an investigation of reports which culminated, he said, in catching them just after receiving "hush" money in an East Market street saloon.

Other reports of bribery in connection with liquor law enforcement are being investigated.

AKRON WOMAN FOUND GUILTY MAIL THEFT

CLEVELAND, Jan. 14.—Miss Gertrude Greenoe, former clerk in the Akron post office sub-station at Kenmore today was sentenced to three years in Jefferson penitentiary by Federal Judge Westenhaver. She was found guilty by a jury yesterday of theft from the mails. Miss Greenoe was defended by Miss Mary B. Grossman, first woman to try a case before a jury in federal court here.

Marriage Licenses

Z. M. Bryan, 55, engineer, and Lizie Gray, 51, Lorain. Rev. C. H. Hauger.

SIX OFFENDERS WERE FINED $5,000 FOR SELLING LIQUOR

PENALTIES INFLICTED REPRESENT THOUSANDS OF DRINKS AND WOULD PURCHASE SOMETHING LIKE FIVE HUNDRED QUARTS OF LIQUOR

ELYRIA, Jan. 14.—Fines totalling an even $5,000 have been inflicted upon six persons convicted of violation of the liquor law during the past few days, four of whom are still confined in prison on account of their inability to pay their fines.

The usual price paid for this class of liquor is 50 cents per drink, according to admissions made by the customers who purchased it in that manner, or $10 per quart where it is bought by the bottle.

This means that the fines imposed represent 10,000 drinks or 500 quarts of liquor at prevailing prices and it is generally admitted that it would require a pretty clever bootlegger to sell that amount of liquor without being caught.

The liquor confiscated by the police department has been found to make an excellent substitute for alcohol in radiators and it will be some time before the police or fire departments are called upon to buy any anti freeze solutions.

Since the arrest of Mrs Palyak, Hungarian moonshiner, of West River street, the number of drunks in that particular neighborhood has decreased to quite an extent according to police, who, prior to Wednesday, were not able to locate the still which was turning out large quantities of raisin jack and corn whiskey.

GERMAN OFFICERS WHO HELPED LEAD COUNTRY TO DEFEAT NOW GO TO SCHOOL

A section of the wireless class.

A school has been opened in Berlin to teach German ex-officers wireless telegraphy and other electrical and scientific subjects free of charge. Until the World war ended these men devoted their time entirely to war.

AMHERST NEWS

MRS. CHAS. CHEESEMAN ELECTED PRESIDENT OF CHURCH SOCIETY

AMHERST, Jan. 14.—The annual meeting of the Congregational church ladies society was held Wednesday afternoon. Officers were elected as follows: Mrs. Chas. Cheesman, president; Mrs. Robert Blum, vice-president; Mrs. Geo. Hoffner, secretary, and Mrs. Wm. Bird, treasurer.

After the business session a social time was enjoyed by the ladies. Mrs. F. I. Hubbard and Mrs. Elmer Hageman acted as hostesses.

Amherst Seniors Defeat Juniors

AMHERST, Jan. 13.—The Senior and Junior basketball teams had a class meet last evening after school in the local gym. The score ended 16 to 8 in favor of the seniors. Both teams are in practice and both play a very scientific game. The

Amherst Legion To Show Captured Hun Film

AMHERST, Jan. 14.—Johnson Post No. 14 of the American Legion will give the public a rare treat on the evenings of February 4th and 5th at the Park theatre. when they will show the German picture, "The Mills of the Gods," which was captured from them by Mr. Clarfin, of Norwalk, and the set titles have been translated into the English language by the Legion fellows.

The picture was captured at the time the Americans walked into Chateau Thiery unexpectedly on February 2, 1918. The picture has been shown to the officers of the Amherst post of the American Legion and were satisfactory, and it will be a very interesting story for the people of this city.

Amherst Church Sunday Services

AMHERST, Jan. 14— Sunday services at two of the local churches are as follows:

St. Peter's Evangelical church, Church street. Rev. Egli, pastor—Sunday school, 9:15 a. m. Public worship, 10:30 a. m. English service.

Stone church, South Main street and Elyria avenue. Rev. Neumeister, pastor—Sunday school, 9:30 a. m. Lesson, "Our All for the Kingdom." Public worship, 10:30 a. m., subject, "The Mind of Christ." Young People's Alliance, 7:30 p. m., and evening worship, subject, "Self Control, How to get it, it's Rewards."

Ruth Woetchkoefsky, Three, Died Thursday

AMHERST., Jan. 14— Ruth Woetchkoefsky, aged 2 years and ten months, the infant daughter of Mr. and Mrs. Henry Woetchkoefsky of 293 Minerva street, passed away yesterday morning at 9:30 o'clock. She had been ill but 24 hours from membraneous croup and her sudden death came as a shock to her parents and many friends. She leaves to mourn her death, a mother, father, sister Florence and brother Norman.

The funeral services will be held at 2 o'clock on Saturday afternoon from the late home. Rev. Jordan of St. Paul's Lutheran church will officiate. Interment will take place in the Cleveland street cemetery.

Mrs. Margaret Brown Breaks Ankle In Fall

AMHERST, Jan. 14.—Mrs. Margaret Brown, of Washington street, was quite seriously injured when she fell on the ice in front of her home, Wednesday, and broke her right ankle. Her sister, Miss Emma Baker, of Elyria, came to take care of her.

Gleaner Society Meets

AMHERST, Jan. 14—The Gleaners' society of St. Peter's Evangelical church met last evening at the church parlors.

The society was entertained by the Misses Edith and Florence Ehrman and Mrs. C. J. Ehrman. This was the annual business meeting and plans were made for a playlet to be given in early spring.

The latter part of the evening was enjoyed with needle work and music.

Good Pictures Coming.

AMHERST, Jan. 14.—The best pictures to be had will be shown here within the next ten days at the Park theatre. "The Great Robbery," which is a leading hit, will be shown on Friday and Saturday evening. After this week there will be no shows on Friday evening. The regular show nights will be Monday, Wednesday, Saturday and Sunday nights. Also matinees on Sunday.

The new chassis of the Lorain Fire department has been fitted at No. 3 company by the firemen, saving the city about $3,000 as a comple new vehicle would have cost $6000.

Shoe Bargains Galore

We have never offered so much style and quality as we offer for men and women in our Big Mid-Winter Sale.

NO WAR PRICES IN OUR STORE

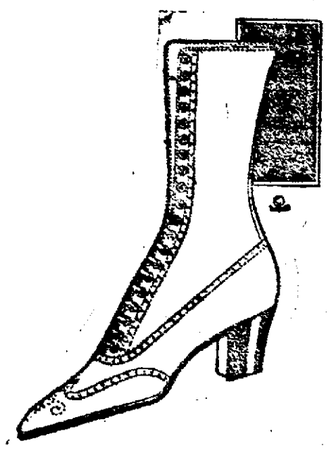

Womens Shoes and Oxfords

$4.35, $4.85, $5.85 and $6.85

MEN'S SHOES

$4.35, $4.85, $5.85 and $6.85

All Styles All Colors

Elyria's Leading Shoe Store **THE LEADER SHOE CO.** Broad St.

"ELYRIA'S LEADING MARKET"

Real Money Savers

Here we are again with some of those Big Specials that have packed our market every time we put them on. Now is the time we should buy—and buy where we can get the best for the least money. We offer below some of the many specials for Saturday, and we do not sacrifice quality for price. We invite comparison—and we deliver Free. Phone 2270

YOU CAN BUY ANYTHING IN THE FOOD LINE—THE HIGHEST QUALITY AND THE LOWEST PRICES IN THE CLEANEST, MOST SANITARY AND MOST UP-TO-DATE MARKET IN LORAIN COUNTY. IF YOU CAN'T GET DOWN JUST CALL 2270 AND WE'LL SEND IT.

ORANGES
SUN KIST NAVALS
SPECIAL per dozen .. 21c

GROCERIES
SAUERKRAUT
Reg. 20c, spl. can 15c
SALMON, reg. 35c spl can .. 28c
KARO, 10 lb can reg $1.20
Special, can 98c
JIFFY-JELL, reg. 13c
Special, can 8c

CHICKEN DINNER
We will have another of our famous dinners
SATURDAY 5 to 7
ONLY ..... 50 CENTS

JUST INSIDE THE DOOR
LARD lb 15c
Pork Sausage lb 20c
STAND 47-49

POTATOES
White, Mealy Michigan
good cookers, pk.... 35c

POT ROAST, LB. 20c
LARD pound 15c
PORK SAUSAGE lb...20c
Stand 32-33

New City Market

THESE PRICES CANNOT BE BEATEN IN THIS TOWN AND REMEMBER: WE DELIVER---PHONE 2270 BEFORE 10 A. M.

NEXT TO POST OFFICE

CATARRH

Quickly Ended by a Pleasant Germ-Killing Antiseptic

The little Hyomei Inhaler is made of hard rubber and can easily be carried in pocket or purse. It will last a life-time.

Into this inhaler pour a few drops of magical Hyomei.

This is absorbed by the antiseptic vapor within and now you are ready to breathe it in over the germ infested membrane where it will speedily begin its work of killing catarrh germs. Hyomei is made of Australian eucalyptus combined with other antiseptics and is very pleasant to breathe.

It is guaranteed to end catarrh, bronchitis, sore throat, croup, coughs and colds or money back. It cleans out a stuffed up head in two minutes. Sold by C. W. Phillips and druggists everywhere.

Jan. 14, 2--25 —Adv.

MI-O-NA
Ends indigestion
It relieves stomach misery, sour stomach, belching and all stomach disease or money back. Large box of tablets 50c. Druggists in all towns.

No Time To Argue!

THE WICKENS CO.

½ PRICE SALE ½

The crowds thronging our store in this tremendous sale leave us no time to list many new items. Make no mistake. When we say 1-2 price, we mean exactly that. LOOK AT THESE:

DELIVERIES

Free auto delivery anywhere within a radius of 150 miles of Lorain. However, purchases will not be held for later delivery as all goods must be out of our store or ware houses not later than 30 days after date of purchase. Every sale must be final—no exchanges or charges.

TERMS OF SALE, CASH

During this sale all credits are temporarily suspended. We want all our customers as well as new ones to profit by this unusual opportunity. But terms of sale are Cash Only. No C. O. D. orders. Nothing sent on approval.

30—Reed and Tapestry Chairs and Rockers, good patterns at ..... ½ OFF

Many different colors of tapestry to choose from—spring seat, loose cushions.

25—Fibre and Tapestry Chairs and Rockers. Good styles at ..... ½ OFF

Fibre and Reed Table and Floor Lamps, silk lined shades at ..... ½ OFF

Beautiful Mahogany Spinet Desks. Period Designs at ..... ½ OFF

Ladies' Secretaries, Mahogany, Walnut and Golden Oak at ..... ½ OFF

JUST STEP IN AND MAKE A COMPARISON OF PRICES.

100 Step Ladder Stools—a household necessity Regular Price $2.00, now $1.00

1000 yards of all wool Ingrain Carpet. Regular Price $3.00, now $1.00

1500 yards of Cretonnes—beautiful patterns at ..... ½ OFF

200 quart bottles best Furniutre Polish. Regular Price $1.00, now 50c

150 Dolls, many sizes to choose from at ..... ½ OFF

40 Toddler Toys—just what the kiddies are wanting, at ..... ½ OFF

300 High Grade Window Shades. Regular Price $2.00, now $1.00

12, 3-piece Parlor Suits—leather and tapestry coverings at ..... ½ OFF

Several Different styles of telephone stands at ..... ½ OFF

Several different styles of Davenports and Tables at ..... ½ OFF

5 Bachelor Wardrobes in polish Golden Oak finish at ..... ½ OFF

Several Genuine Leather Rockers—large and roomy at ..... ½ OFF

Several Odd Cane, Mahogany and Tapestry Davenports at ..... ½ OFF

10 Gas Portable Lamps and glass shades at ..... ½ OFF

1 French Velour Chair, large and roomy. A beauty at ..... ½ OFF

8 Bookcases, Mahogany and Golden Oak at ..... ½ OFF

28 large Overstuffed Tapestry and Velour Rockers at ..... ½ OFF

19 large Overstuffed Tapestry Chairs—different patterns at ..... ½ OFF

Several different styles of Smokers—in different finishes at ..... ½ OFF

A few patterns of Fancy Parlor Mirrors at ..... ½ OFF

Several Different Styles of Solid well made Kitchen Chairs at ..... ½ OFF

18 High Class Baby Carriages and Go-Carts at ..... ½ OFF

50 pound Cotton Mattress—full 100 per cent Felted Cotton at ..... ½ OFF

15—3-piece Golden Oak Bed Davenport Suites at ..... ½ OFF

15—3-piece Mahogany Bed Davenport Suites at ..... ½ OFF

15—3-piece Mahogany and Tapestry Bed Davenport Suites at ..... ½ OFF

35—Odd Bed Davenports, Mahogany, Golden and Fumed Oak at ..... ½ OFF

10—3-piece Mahogany and Velour Bed Davenports at ..... ½ OFF

50—Child's Reed Rockers, just the thing for the little ones at ..... ½ OFF

15—Golden Oak High Chairs, sturdy and well built at ..... ½ OFF

35—Hobby Horses, well built and safe—different styles at ..... ½ OFF

16 Rolls of Congoleum, 6 feet width, $1.25 square yard at ..... ½ OFF

10 Rolls of Printed Linoleum, 6 feet width, $1.85 square yard at ..... ½ OFF

4 Rolls of Printed Linoleum, 12 feet width, $2.25 square yard at ..... ½ OFF

31—9x12 Wool and fibre Rugs, good patterns, $32.50, now $16.25

16—9x12 Tapestry Brussels Rugs. Regular Price $65.00, now $32.50

12—9x12 Wilton Velvet Rugs. Regular Price $125.00, now $62.50

13—9x12 Axminster Rugs. Regular Price $125.00, now $62.50

12—9x12 Axminster Rugs. Regular Price $140.00, now $70.00

7—9x12 French Weave Wilton Rugs. Regular Price $195.00, now $97.50

8—9x12 Fine Wilton Rugs. Regular Price $165.00, now $82.50

11—9x12 Fine Wilton Rugs. Regular Price $135.00, now $67.50

6—8.3x10.6 Wilton Rugs. Regular Price $125.00, now $62.50

11—8.3x10.6 best Axminster Rugs. Regular Price $125.00, now $62.50

4—8.3x10.6 French Weave Wilton Rugs. Regular Price $185.00, now $92.50

200—27x54 fine Axminster Rugs. Regular Price $10.50, now $5.25

100 pairs fine Beacon Plaid Blankets. Regular Price $12.50, now $6.25

100 Extra fine Comfortables. Regular Price $13.00, now $6.50

100 fine Comfortables. Regular Price $10.25, now $5.13

12 Franz Premier Electric Vacuum Cleaners. $27.50

THE WICKENS CO.

SAVE OWL STAMPS LORAIN, OHIO

YOU ALWAYS PAY LESS AT

INTENSIVE STORE KEEPING—INTENSIVE VALUE GIVING—ANY WONDER THIS STORE IS THE BUSIEST STORE?

Kline's

At Lorain, O.

710-714 BROADWAY, LORAIN, OHIO

KLINE'S	KLINE'S	KLINE'S	KLINE'S	KLINE'S
Best 39c Percales Dark or Light Colors	45c Outing Flannel Per Yard	39c 36 inch Pretty Cotton Challies	49c Steven's Crash Toweling	19 and 39c Bleached Muslins 3 inch 6
19c	29c	19c	24c	15c

KLINE'S	KLINE'S	KLINE'S	KLINE'S	KLINE'S
85c Sheeting Fine Soft Finish	98c Large Turkish Towels	50c Pebeco Tooth Paste	25c Woodbury Face Soap	$1.25 Lydia Pinkham Vegetable Compound
59c	79c	33c	17c	89c

Direct From New York—WONDERFUL NEW SPRING

Trimmed HATS $6.95

Beautiful new silk and straw models. The most gorgeous lot of hats we've seen in many a day. Featured at a special price in this sale for only **$6.95**

BLOUSES

GEORGETTE, VELVET, WOOL JERSEY
Worth $5.95

The greatest snap you have seen in many a moon; pure silk georgette, velvet and wool jersey blouses in a complete size assortment for only **$2.99**

Worth $5.95

In the new overblouse effects and waist band models. Most any desired spring or winter shade. Trimmed in most any conceivable way. Sizes 36 to 48. Buy them by the half dozen, at **$2.99**

Two Additional Groups Blouses
Worth to $16.50

Two thousand blouses from which to make your choice, in Georgette, Tricolette, Velvet and Wool Jersey. Values like these you never saw before. At **$3.99**

Worth to $16.50

The savings are tremendous. Mainly geogettes in any wanted color. This is the greatest money saving opportunity you've ever seen. At **$4.99**

Four Big Cabinets Jammed Full

Tomorrow an Amazing Sale of brand NEW DRESSES

Manufacturers are in need of money and sacrificing their stocks regardless of cost or loss. By reason of our enormous outlet we are in a position to take advantage of the situation; and sharing our savings with our customers makes possible such sensational offerings as these.

$9.95

Values $15—$20

NOTEWORTHY STYLE POINTS:

High or low lines, loose belted effects, broad or narrow panels, graceful drapes, bloused models.

MATERIALS INCLUDE:

Serges, Tricotine, Paulette, Satin, Taffeta, Crepe de chine and Silk and Tricotine combined.

$18.95

Values $25 to $35

Our dress sales are the talk of Lorain, because women are realizing that they can buy at **REDUCED PRICES**, Brand New Dresses that have just come from the New York market, representing the very latest styles. New spring taffetas, new tricotines, new velours, new serges, new satins.

You simply cannot appreciate what beautiful, unusual dresses these are at the price until you come and see them for yourself.

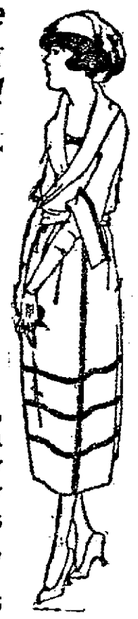

Fur Trimmed Suits

Former selling prices were $45, $50, $55 and $60, and any woman who wants an unusual suit from standpoint of style, quality and workmanship, at a bargain price, should choose one of these suits. Materials include broadcloth, velours, silvertones and tricotines, at **$19.00**

New Spring Suits

In this group we include every Suit in stock that is not fur trimmed. Many are new spring models that have just arrived. Most all sizes in mainly navy blue serge and tricotines. Thoroughly lined with paudecine linings. A rare value for **$22.00**

XTRA!

Silk Camisoles, 83c
Values to $1.50, beautiful pink silk wash satin camisoles, trimmed with lace. For this sale,

Silk Hosiery, 48c
Women's black silk hosiery, double heels and toes. Slightly imperfect. We would term them as better than seconds. Worth 98c. For this sale

Women's Unions, $1.69
Winter weight white ribbed unions in either "La Falio" or "Tailor Made" brands. Any style For this sale

Children's Hosiery, 15c
Medium ribbed black stockings, a 29c value for this sale only, while quantity lasts

Infants' Blankets, 87c
An extra heavy woolnap blanket in either pink or blue. A $1.98 value. For this sale only

Jiffy Pants, 39c
Infants' genuine Kleinerts' pure ribbed jiffy pants first qualities. Worth 50c. For this sale only

Robe Blankets, $3.99
Large size woolnap Nashua Blankets—White back ground—Slightly soiled. Worth $6.50. A rare value at

Flannelette Gowns, $1.69
Women's extra heavy best quality flannelette gowns. Sizes 16 and 17. An actual $2.98 value for only

Children's Sweaters, $1.15
Pure wool and mixture sweater coats and slip overs. Plain colors all sizes. Worth $3. For this sale

Alarm Clocks, $1.29
One year guaranteed alarm clocks Foreign make. A $2.00 value. This sale price

House Dresses, $1.98
Gingham and Percale House dresses in regular and extra sizes Worth $3.98. Sale price

Men's Union Suits, $1.48
Doctor Kalm winter ribbed union suits made of best materials and finest of workmanship. Choice ecru or white. Sizes 34 to 50

Boys' Union Suits, $1.19
Boys' union suits, heavy flat fleece. Well made. Cut full and roomy. A good warm garment for the boy

Men's Flannel Shirts, $2.48
Made by the Reliance Shirt Co., and they know how to make shirts. Brown, grey or blue. All sizes

Men's Silk Neckwear, 55c
Men's neckwear. The kind you have paid as high as $1.25 for. Cut full. Made of finest silks and patterns to suit the most fastidious. For this sale

Boys' Slip-over Sweaters $3.97
Boys' pure wool $8.50 Slipover sweaters. Heavy shawl collar, maroon and Kelly green, with body stripes and other colors. Sizes 28 to 36. For this sale

Boys' Corduroy Pants $1.00
Boys' heavy whalebone strip corduroy pants. Warm, made well, and all sizes. A wonderful wearing garment. For this sale

Men's Fleeced Shirts and Drawers, 82c
Heavy Jaeger fleece lined shirts or drawers. Worth to $1.50 per garment. Fine workmanship, full cut, and a wonderful value. For this sale

Men's Wool Socks, 33c
Real Wool Hose, finely woven. Formerly sold for 59c. An extraordinary value. For this sale.

Men's Flannel Night Shirts, $1.19
Men's flannel night shirts. Plenty of patterns to choose from. All sizes. A garment that will launder well. For this sale

Men's Work Shirts, 77c
Men's Black Beauty and blue chambray work shirts, double stitched and double pockets. Full cut, well made, worth $1.25. For this sale

Men's Dress Shirts, 98c
Men's percale and madras shirts A wonderful selection of patterns Sizes 14 to 17. Formerly sold as high as $2.39. For this sale

LOOK AT THESE PRICES FOR SUITS AND OVERCOATS

Men's Overcoats for $22 — Men's Winter Suits $19

These are the "lows" of a kind left from higher priced lines. Every one is a new model, made for this season's selling. To get them for $22.00 is like giving them away. No man need go about wearing last winter's Overcoat when these can be had for $22.00.

We still offer some of our $40, $45 and $50 suits at this sale for $19. No values to compete with them in all Lorain. Single or double breasted, light, medium or dark patterns, and sizes to fit all in same one style.

SENSATIONAL TROUSER SALE

Over two thousand pairs of famous "Erie" Trousers closed out to us by the manufacturers at half and less than half price. And we offer them to our customers on the same extraordinary low basis. Come tomorrow and choose from fancy worsteds, stripes, checks, cashmere, serges, all kinds of mixtures, plain blue, brown and green flannels and suiting patterns to match the coat and vest.

Values to $3.50	Values to $4.50	Values to $6.00	Values to $8.50	Values to $10.00
$1.69	$1.95	$2.95	$3.95	$4.95

Boys' Overcoats $9.95

Overcoats that have sold for $18 and $20 in dark grey, brown and green mixtures. Belted or plain models, a snappy and warm coat for the young men.

Boys' Two Pants Suits $9.95

Such suits have seldom even in olden days been sold for such a price. Two pants full lined, suits with yoke or plain with yoke or plain back. Wonderful assortment of colors and sizes 6 to 17.

Plaids, Stripes & Wool Serges

In plain and pleated models, go on sale at a price that ought to bring every woman in this city who wants a BIG BARGAIN in a fine skirt to this store tomorrow.

Boys' Mackinaws $6.95

Boys' Mackinaws. They're warm as toast, mackinaw fabrics in rich looking plaid colorings. They have large collars, belt all around and large pockets. Sizes to 18.

Boys' Suits $5.95

Boys' cheviot, worsted and novelty mixtures, Norfolk suits. Sizes 6 to 17 years. Full cut and well made. A $10 value at about half price.

Blankets, Comforts at Half Early Season Price

BLANKETS
Worth $4.00

Extra heavy Plaid Blankets, neat pink, grey and blue plaids, actual $4.00, Tomorrow **$2.99**

BLANKETS
Worth $6.50

Large 66x84 Wool Nap Blankets, wide taped edge, slightly soiled; actual $6.50 Values Tomorrow **$3.77**

Comforters
Worth $5.50

Large double size Comforters, extra heavy quilted covers with fine silkolene, Tomorrow **$3.68**

BLANKETS
Worth $7.00

Large 66x84 extra heavy Wool Nap Blankets; grey plaids with neat stripe borders Tomorrow **$4.49**

CLOTH AND PLUSH COATS
Formerly Priced $35 to $49

In this group we have just thirty-eight Coats in both plush and cloth; Savings are more than half. Long, three-quarter length and sport models. Sizes for Women and Misses. Priced for quick clearance, ... **$19.00**

TO $65 SALT PLUSH COATS

We cannot urge you too much about getting here early for these Plush Coats. Actual values to $65. In ten different styles. Many fur trimmed models in both short sport and more conservative long models. Coats that you can lay away for next season and know you've saved on any coat over next season's prices at least $20.00, at **$29.00**

KLINE'S KASH KARRY GROCERY

15c Large No. 3, Can Pumpkin	7c
20c Large No. 3 Pork Beans	11c
25c Large No. 2 Tomatoes, can	14c
13c Jiff Jell	10c
55c Old Master Coffee	46c
50c Instant Postum	89c
20c L. & S. Sauer Kraut	14c
35c Large Snow Boy Washing Powder	21c
$1.00 Royal Garden Tea, half pound	29c
15c Cream Corn Starch	9c
35c No. 2 Orchard Farm Plums	15c
50c Kellogg's 18-oz. Pure Jams	34c
50c 16-oz. Welsh's Jure Jams	35c
20c Weideman's 8-oz. Honey	12c

TAKE YELLOW LINE CAR GET OFF 7th BROADWAY, LORAIN, OHIO

SHOP IN LORAIN

OBERLIN NEWS

UNITED CHURCH ELECTS ITS OFFICERS

Reports of the Various Departments Show Gratifying Progress Made During Past Year — Annual Meet Featured by Organ Recital and Banquet

OBERLIN, Jan. 14.—The annual meeting of the United Congregational church was held Thursday evening. Supper was served in the James Brand House from five to seven thirty o'clock to over six hundred members of the church.

From Six to seven o'clock Dr. George Andrews gave an organ recital and Prof. M. M. Metcalf showed stereoptican views of New York state. Then Otis McKee, clerk read a report of the first meeting of the United church held June 9, 1920.

Rev. Nicholas Van der Pyl called on the members of the different committees, Mrs. Rodgers give a fine report of the Woman's Association, Prof. Root reported the activities of the Men's Brotherhood, Prof. Ward talked for the Sunday school, Miss Metcalf told of the excellent work she was doing as church visitor.

A vote of thanks was given Mrs. Lauderdale for the beautiful floral decorations in the church each Sunday. Rev. Lobengier, the new educational pastor told of the different organizatios of the church that were doing excellent work and of the things that the church hopes to accomplish.

The following officers were elected:

Deacons—Charles H. Adams, F. H. Angle, Edward I. Bosworth, W. D. Cairns, W. H. Chapin, Charles R. Comings, Kirke L. Cowdery, J. E. Ford, R. D. A. Gunn, H. G. Husted, George C. Jameson, Frank F. Jewett, Fred E. Leonard, Wilmont V. Metcalf, Charles G. Rogers, Clarence Ward, Sam R. Williams and Herbert A. Youtz.

Deaconesses—Mrs. George W. Andrews, Mrs. J. E. Ford, Miss Kate I. Fowler, Mrs. Julia Hart, Mrs. Jesse Hill and Mrs. Clara Lehmann.

Trustees—W. F. Bohn, A. G. Comings, Thomas Henderson, Azariah S. Root, Hiram B. Thurston and Frank W. Tobin.

Treasurer—John E. Barnard.

Clerk—Otis C. McKee.

GRANGE ELECTS FRED PEABODY AS PRESIDENT

OBERLIN, Jan. 14.—The Oberlin Grange met in the Grange hall on South Main street Thursday, for an all day session. Dinner was served to over one hundred and the annual election of officers followed.

The folowing is the list: Fred Peabody, Master; Chas. Squire, overseer: Mrs. Kimpton, lecturer; N. Lounsbouroughs, steward Mrs. Wolring, chaplain A. B. Nash, assistant steward; J. Worcester, treasurer: Floyd Avery, secretary: Michael Smith, gate keeper; Miss Kiplinger, Ceres; Nellie Worcester Flora; Mrs. Lounsbourough, Pomona; Mrs. Chas. Squire, lady assistant steward. Lorain County Deputy Frank Vanausdale initiated the officers.

TRAIN WRECK DELAYS I. O. O. F. INSTALLATION

OBERLIN, Jan. 14.—Seventy-five Oberlin Odd Fellows held an oyster supper at their hall Wednesday evening. The installation of officers was to have taken place, but owing to D. E. Barker of the B. & O. R. R., District Deputy installing officer for the Odd Fellows being in a wreck, was not able to be present. A. J. Sweetman, manager of the Mathew Smith Co., was initiated and the first degree was conferred on Mr. Sweetman and L. R. Rogers.

WHAT YOU NEED IS RED BLOOD

Men, Women and Children Who Are Pale and Run Down Need Help.

TRY PEPTO-MANGAN

It Builds Rich Red Blood Which Restores Vitality.

So often growing children look pale and wan. They play too hard and use up all their energy. Men and women are the same. They often work too hard.

The blood is half starved. It needs the nourishing ingredients in Pepto-Mangan to make it rich and red.

Begin taking Pepto-Mangan today. In a little while you'll see an improvement in color and appetite and energy.

Pepto-Mangan is sold in liquid and tablet form. Both have the same ingredients. Take either kind you prefer. But be sure you get the genuine Pepto-Mangan—"Gude's." The full name "Gude's Pepto-Mangan," should be on the package.—Adv. 1t

OBERLIN HOPES TO DEFEAT RESERVE

OBERLIN, Jan. 14.—In preparation for the Oberlin-Reserve cage scrap Saturday night in Cleveland. Coach Louis Keller is giving his basketball team the last workout of the week this evening.

All week they have been playing on the wide floor, because the Reserve court is wider than Oberlin's The Coach is putting special emphasis on shooting practice, both field goals and fouls, for this was the weakest point in the game with Hillsdale last Saturday.

As indicated by the hard run which Reserve gave Wesleyan last week, and by Oberlin's defeat of the Michigan team, the game will be a stiff one. Reserve also held Dartmouth even in the second half of the game played on New Year's day.

If Howard, who will probably begin at center for Oberlin, can hold Wahl, the Cleveland star, as well as Marvin and Winters promise to guard Hanes, Thorpe and Sweeney, the locals should come back with the long end of the score. Fulton and Brainard will probably also get into the Reserve lineup.

Stubbs, sub-center, and McPhee at guard, have been showing up well this week in practice, and may get into the game.

Th Nye-Wheeler-Sheffield combination for forwards should be able to care of the scoring end. This is the first Ohio Conference game of the season for Oberlin, and will be considerable indication of the Red and Gold chances to tamper with the championship flag.

Stereoptican Lecture Sunday

OBERLIN, Jan. 14.—Franklin W. Warner will give an address, illustrated by stereoptican and moving pictures next Sunday evening at First church. His subject will be "Religious Life and Scenes in the Far West."

OBERLIN HIGH PLAYS AT BEREA TONIGHT

OBERLIN, Jan. 14.—Oberlin's high school's basketball team, coached by Warren Steller will go to Berea this evening to play Berea high in the first interscholastic game of Oberlin's season.

OBERLIN AUTO CLUB ELECTS TRUSTEES

OBERLIN, Jan. 14.—The annual meeting of the Oberlin Auto club was held in the parlor of the Park hotel Monday evening. Less than twenty members were present.

Reports for the year showed that the club had taken an active part to better road conditions and that a number of danger signals had been installed, the last one, in course of erection, was a red reflector on the west side of the New York Central on East College street A resolution was adopted calling upon the county commissioners to erect a signal at the junction of Lorain and College streets. Several accidents have occurred at that point.

Trustees elected were H. F. Smith, L. E Burgner, J. W. Henson of Pittsfield and S. V. Haigh of Kipton. The board will appoint the officers at a called meeting.

MOTHER'S OINTMENT

is a simple and safe remedy for Piles, Burns, Sprains, Corns, Sores, Eczema, Chilblains, Insect Bites, Sore Eyes, Cold Sores, Chapped Hands and all Skin and Scalp Diseases.

GUARANTEED

Price Per Jar 30c

SOLE AGENT

HARRY SCHEIBER

1502 Oberlin Avenue

LORAIN

All Orders Promptly Attended To. PHONE 61326

18TH AMENDMENT YEAR OLD SUNDAY

OBERLIN Jan. 14.—The W. C. T. U. met Wednesday afternoon at Pyle Inn Mrs. L. G. Webster read a paper on Social Morality, which was followed by general discussion. Mrs. Drummond, gave a full and graphic account of the Law Enforcement convention held in Columbus Dec. 14. She mentioned the fact that Lorain County has been the pioneer in organizing for law enforcement.

The Union voted to ask the pastors and Sunday school superintendents to call attention next Sunday to the fact that it is the first anniversary of the adoption of the 18th amendment and to emphasize the importance of continuing the fight to uphold the law.

Oberlin Banks' Resources Are Almost Million

OBERLIN, Jan. 14.—Stockholders of the Oberlin Bank company are greatly pleased over the record of their institution for the last fiscal yeard. The period has been very satisfactory in every respect and the stockholders feel grateful to the officials for the progress and business enterprise shown.

The year just closed shows an increase in deposits of over $100,000 and the combined resources are now nearly a million dollars. The capital stock, surplus and undivided profits amount to over $100,000.

Two new members were elected to directorships, Professor E. A. Miller of this place and H. L. Coulson of Pittsfield. The board now comprises the following members: H. C. Wangerien, G. W. Morris, F. W. Tobin, J. S. McClelland, W. D. Hobbs, W. F. Bohn, E A. Miller, H. L. Coulson, Dr .H. F. Vaughan, O. E. Peabody, Dr. George C. Jameson.

The newly elected directors held their meeting immediately after the adjournment of the stockholders' meeting and elected the following officers for the ensuing year: H. C. Wangerien, president; G. W. Morris, vice president H. F. Ashley, cashier; H. W. Baron, assistant cashier; A. B Chesbro, teller, H. A. Broadwell, teller.

Diptheria Closes School

OBERLIN, Jan. 14.—Wack's school east of town is closed on account of diptheria in four different families. School may open again Monday.

OBERLIN PERSONALS

OBERLIN, Jan. 14.—J. R. W. Weddell, son of Dr. W. Weddell left for New York city where he takes up a new position as sales-manager. Mr. Weddell was formerly with Firestone Rubber Co., in Akron. His wife and daughter will remain here for a while.

Kenneth Ritchie, '20 O. C., has been awarded a $1500 fellowship prize in chemistry at the Mellon Institute in Pittsburg.

Please phone Lorain items to the Lorain office 4206.

Its Flavor Pleases You!

No trouble to make a cup of

INSTANT POSTUM

exactly to your taste

DOCTOR JASTER

Eye, Ear, Nose and Throat

4th Floor Bank Bldg.

Glasses Fitted Phone 2431

Eugene F. Burge

AUCTIONEER

Expert in Pedigrees

212 Dennison Ave.

Phone 38604 Elyria, O.

Victrolas and Victor Records. Elevator Service to Second Floor

Day's Hardware

Watch Sam Katz's "going-out-of-business" sale.

Carlton P. Drusendahl

Scientific Taxidermist

Taxidormy work in all its branches—Birds and Small Animals Mounted true to life. Hides tanned and made into leather.

502 Lake Ave. Elyria, Ohio

YOUR OLD PHOTOGRAPHS—

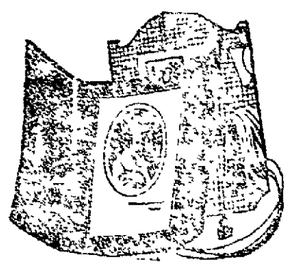

Do not forget your old photographs until they are faded beyond repair, they are not only likeness of dear one, but often a link in the history of your family, and therefore even more precious in the future.

Have a good portrait made of it at our studio. Our work always guaranteed to satisfy.

THE WRIGHT STUDIO

657 Broadway — Lorain — Phone 5739

BRING THAT

23c

YOU HAVE SAVED

—TO—

ELYRIA CHINA & CROCKERY CO.

Next to the Market and Storage

Celery Trays, Vases, Butter Dishes, Sugar Bowls, Comports, Berry Bowls, Fruit Bowls in

Genuine Congress Press Cut Glassware

23c

VALUES TO $1.00

FOR SALE

1920 Studebaker Special

Equipped with all weather top, brand new Cord Tires. Very cheap if sold at once.

Call Phone 8108 Before 6 P. M.

324 Kansas—Lorain, Ohio

Look! Look!

CAN YOU BEAT THESE?

6 lbs. Lard For	$1.00
Pot Roasts,	18c
Salt Pork	22c

These Are Morning Specials

All Day Specials

Leaf Lard,	18c
Back Fat	16c
Roast Veal,	28c-32c
Pork Chops,	28c
Lamb Stew	12c
Veal Chops,	30c

GEO. J. HOFFMAN

New City Market

Next To Post Office

We do not keep our meats in underground coolers.

Double Owl Stamps Every Thursday

All Tapestry Suites at January Sale Prices!

In spite of the fact that tapestry furniture was one of the first to drop in price, and although we are sure that wholesale prices on tapestry furniture have already reached bottom—we offer you choice of our entire stock at an additional discount of 25 per cent during this January sale.

THE EXCLUSIVE VICTROLA STORE

Hear the New Records

Heard "Margie?"

We are doing this even though we cannot go into the market today and replace our present stock at prices that would warrant any such low retail prices as we are quoting today. It is always our policy to anticipate lower prices and give you the advantage of them far in advance.

Here Are Some Actual Examples of the Big Savings

3 Piece, $600 Value, Velour Suits January Rock Bottom Price	$450.00
3 Piece, $550 Value, Tapestry Suits January Rock Bottom Price	$412.50
3 Piece, $425.00 Value, Tapestry Suite January Rock Bottom Price	$318.75
2 Piece, $495.00 Value, Tapestry Suite January Rock Bottom Price	$371.25
2 Piece, $475.00 Value, Tapestry Suite January Rock Bottom Price	$356.25

—SPECIAL—

3 Piece, $570.00 Value, Cane Suite, Upholstered in Fine Velour—— A bargain at our January Rock Bottom Price	$427.50

Entire Stock of Furniture, Rugs, Lamps, Etc., Included!

Remember that this January sale of ours is all inclusive. It is not a sale of a few lines or a few numbers from certain lines in our store. Every article of furniture and every allied line in our entire stock is included with the possible exception of two or three lines of trade-mark merchandise on which we are prevented from lowering our prices by the manufacturer. In addition to our prices being lowered to a point where you can buy with every confidence that they will not go lower, you can also take advantage of our convenient credit terms, thus securing anything you wish for your home by making a moderate payment in cash and arranging with us to take care of the balance at your convenience.

Reichlin-Reidy-Scanlan Co.

Lorain THE OUTFIT STORE 2100 Broadway

Saturday Savings In the Lorain Merchants' JANUARY Economy Sale

SHOP IN LORAIN

Boy's Suit Sale

$9.50 to $12.00 Boys' Suits $5.95
$10.00 to $15.00 Suits $7.95
Up to $6.95 Juvenile Suits $3.95

Over 697 boys' suits go in a final clearaway sale tomorrow. Every suit represents our best makes—suits of the highest quality smart styles of all wool suitings of newest weaves and colorings. Sizes 6 to 18 years.

$8.00 Mackinaws . $6.95
$9.00 Mackinaws . $7.95
$10 Mackinaws $8.95

All wool coats of the finest makes and fabrics. These are ideal coats for the school boy, giving all the warmth to be desired without bundling up. Any boy will be pleased with a Mackinaw of this sort. Sizes 8 to 18

Main Floor

MEN'S SUITS

Suits that have formerly been priced all the way up to $40—priced less than this year's regular prices and far below last year's prices.

For the fellow who wants a suit that is really exceptional we can not recommend these too highly. We carry and offer them to our most particular customers. Made from those wonderful weaves that custom tailors use. The colors you want—the styles you want and all embodied in these most wonderful suits that are models for young men or for older men. You can make a spendid choice at—

$17.95

MEN'S $1.75 SHIRTS OR DRAWERS, 89c—Heavy fleece shirts or drawers, jager or gray color, sizes to 46. An exceptional value.

MEN'S $2.75 UNION SUITS, $1.95—Heavy fleece union suits, gray. Very warm and durable. Full range or sizes.

$2.00 DRESS SHIRTS, $1.29—Made from fine quality percale and madras. A large assortment of neat stripe patterns. All sizes, $1.29.

UP TO $4:50 DRESS SHIRTS, $2.79—Madras, silks, linen, sateens or fine percales. Some with collars to match. Cut full and roomy $2.79

MEN'S SHEEP LINED COATS, $12.95—Superior quality kap twilled materials. Lined with heavy sheep wool lining. All sizes. Special, $12.95.

January Clearance Specials

WOMEN'S FINE CASHMERE HOSE—With hemmed or ribbed top. Black. Sale price, pair 49c

WOMEN'S LISLE HOSE—Mock seam, Lisle Hose in black white gray, brow, navy Sale price, pair 39c

CHILDREN'S & MISSES MERCERIZED LISLE HOSE—in black, white and brown. Sizes 5 to 9 1-2. Sale price pair 59c

CHILDREN'S SPORT HOSE—Wide ribbed sport hose in black Sizes 6 to 10 1-2. Price, per pair 49c

CHILDREN'S WOOL SPORT HOSE—Heavy wool sport hose in green and brown heather, with fancy striped cuff Sale price, pair $1.59

89c GIRL'S UNION SUITS—Good weight elastic ribbed union suits, in sizes to eight years only. Special for Saturday only 59c

10c WASH CLOTHS—Good size fancy weave Turkish wash cloths, fast colors 5c

9-4 UNBLEACHED SHEETING—Celebrated Mohawk brand unbleached sheeting two and a quarter yds wide Special Saturday only 59c

69c SPRING GINGHAMS—Shipment of new spring ginghams in a wonderful assortment of beautiful plaid and stripe patterns. 32 inches wide per yard 35c

79c CRETONNE—Large assortment, yard wide extra heavy drapery cretonne, light or floral dark designs, special per yard 59c

50c LADIES CLOTH—Yd. wide soft chamois finished ladies' cloth of fine texture for lingerie or infant's wear. special. yard 32c

$1.69 TABLE DAMASK—Bates' linen damask in red, blue and tan tapestry designs. 64 in. wide $1.10

GROCERIES

18c PANCAKE FLOURS—Gold Medal Buckwreat and Pancake Flour, self raising, 1 lb. 4 oz. pkg. 13c

SUN-MAID RAISINS—Celebrated California Seedless Raisins. Regular price 35c Net weight 14 oz. 29c

50c SWANSDOWN FLOUR—For home made cakes. This preparation contains those elements taken from selected wheat that gives the best results in cake and pastry baking. Special at 35c

GRANULATED SUGAR—Pure white cane sugar, packed in two pound cartons. 10 pounds for 85c

10c UNEEDA BISCUITS per package 7c

28c DILL PICKLES for only 23c

39c Heinz Chill Sauce, at 35c

15c Libbey's Potted Meats, special 10c

18c Cleveland Peas Special at 13c

15c Epicure Corn Special at 11c

15 Minute and Drome dary Tapioca, special.. 11c

50c Canmasal Coffee Special at 30c

9c Ivory Soap Special at 7c

39c Lakewood Bartlet Pears, special 27c

Shredded Wheat, Special at 12c

10c Hoosier Starch special at 7½c

THE BIG STORE AT THE LOOP
LORAIN, OHIO

Extraordinary DRESS SALE

NOW IN PROGRESS

ACTUAL $20.00, $25.00, $30.00 and $40.00 VALUES

It's an extraordinary sale, and if you ever wanted a real bargain—now is the time to get one. The choice is bewildering and you'll probably settle the matter by taking two or three of these wonderful Dresses.

$10

The Materials

A wonderful variety is available from which to select Serge, Wool, Velour, Tricotine, new spring Taffetas, Tricoletts, Georgettes, Messaline, Satins, etc.

AND THE STYLES

You will find the newest conceits of the hour portrayed in the style lines of these beautiful models. Trimmings of beads and embroidery, silk and buttons, tunics and sashes.

Styles suitable for street and afternoon wear, also for party wear. Sizes for women and misses from 16 to 44.

The L. D. G. Co.—Second Floor

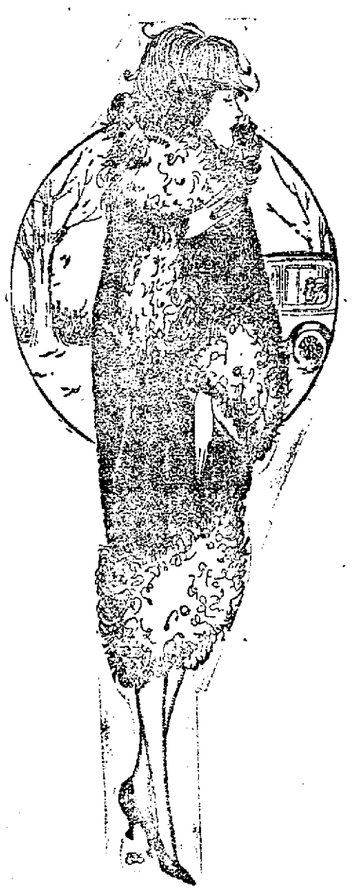

Women's Suits $25.00

Formerly Sold up to $60.00

Many very handsome suits in this sweeping clearance of remaining winter suit stock, now marked at ridiculously low prices. Wonderfully attractive values while they last.

Big Values In Coats

SPECIAL FOR SATURDAY

We have tremendously reduced 100 Coats, Wraps and Wrappy Coats from our regular stock, that were priced up to $85 and will be sold Friday at

$24.95

WINTER COATS

$17.95

Were $30, $35 and up to $40.00

The prices on this group of well designed, serviceable coats for women and misses have been cut practically in half to close them out quickly. They are made of velours or polo mixtures in straight line, belted styles, and are splendid values.

$8 to $10 Skirts

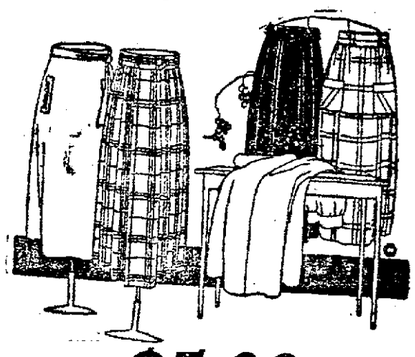

— $5.00 —

Developed of Velour and Worsted Fabrics in Beautiful Plaid and Striped Effects.

The well groomed woman will favor these skirts as they are practical as well as dressy. Tailored in many smart, chic styles—box, knife and side pleated as well as flared effects. Trimmed with buttons, belts and pockets. Styles and sizes for women and misses.

$7.45 to $9.95 Blouses $5.00

Many delightful styles are being shown in this assortment of georgette blouses—handsomely embroidered fronts and backs, fancy sleeves, etc., in tuck-in-models. Overblouse styles are daintily beaded or lace trimmed and tied with wide sash. In every desirable shade and white and flesh.

$4.95 ALL-WOOL TIE-BACK SWEATER

These sweaters are ever so popular with sport skirts. Have long sleeves and roll collars. In shades of brown, navy, black, buff and American Beauty. Specially priced $3.95

Continuing the Great Sale of $3.00 to $4.50 House Dresses

The women who flocked here the first days of this sale, were so enthusiastic over this wonderful value, that instead of buying the one they intended to buy, they bought two and three.

These house dresses are perfectly tailored, and are developed of the best quality gingham in a wide range of plaids and small checks. In almost all colors. They are made with loose belts and two pockets on skirt. Many are trimmed with embroidery of plain color chambray; others have large collars of self material. Sizes 36 to 46 and extra sizes 48 to 52. Your choice—

$1.98

Girls' $2.50 and $3 Gingham Dresses

A wonderful bargain for the school girl. She can get two or three pretty and durable dresses at a very low price. These are made of good quality gingham, in a large assortment of plaids, stripe and plain colors. Many youthful models to choose from. Sizes 8 to 14 years. Sale Price—

$1.79

January Clearance Specials

$1.50 UNION SUITS—Women's fine ribbed and fleeced union suits, high necks, long sleeves, $1.50 values, special at 97c

$2.50 UNION SUITS—Women's heavy ribbed and fleeced union suits, high Dutch or low necks, $2.50 value special at $1.89

$5.00 UNION SUITS—Women's silk and wool union suits Dutch or low neck, short sleeves, also sleeveless, today's $5.00 value Special at per suit $3.98

15c OUTING FLANNEL—One lot of white outing flannel, extra quality; sold up to 35c a yard. Special a yard 19c

39c Quality figured fleeced kimono cloth, choice line of patterns, special a yard 21c

TERRY CLOTH—36 inch terry cloth, former price $3. Choice of anything in the house, yard $1.39

69c MARQUISETTE—36 inch extra quality printed marquisette, that sold up to 69c yd. choice yard 39c

MARQUISETTE CURTAINS—One lot of lace voile and marquisette curtains that sold at $1.98 $2.25 and $2.50 special pair $1.39

APRONS—Any light colored bungalow apron in the house, regardless of former price, choice 95c

PILLOW CASES—36x42 inch, soft finished pillow cases at 29c

SHEETS—81x90 inch full seam less sheets, regular $2.39 values $1.49

35c CHALLIES—36-in. challies, full line of comfort patterns, special, yd. 17c

35c Percales—36 inch light percales, choice of any dress and shirting styles regardless of the former price A yard 19c

39c Gingham—Choice of all of our gingham in one lot special, yd. 17½c

35c BLEACHED MUSLIN—36 inches wide soft finished bleached muslin, a quality that we have formerly sold as high as 32c a yd. in this sale special, yard 16½c

CORSETS—One lot of corsets including regular and topless model styles, values up to $3.50 special for this week $1.69

BLANKETS—$10 values in 72 x80 plaid blankets, as long as this lot lasts a pair $6.95

THE BIG STORE AT THE LOOP
LORAIN, OHIO

The Lorain Dry Goods Co.

ME FIGHTERS ARE STELLAR ATHLETES

mbers of Lorain Fire Department Excel in Many Lines of Sport

RAIN, Jan. 14.—Lorain fire- are some champions when it s to games and sport. This s bore out in several instances. Fireman George Foster con- s to hold the record at bowl- nd duck pins at the Steel alleys, with a score of 233. said that there have been a er of ball rollers, who have pted to defeat Forester dur- e past several weeks but he is he champion.

y Fireman "Babe" Ralph Zins er holds the championship at ool table. None of his co- ers have been able to defeat despite the fact that he has on all comers from the fire tment in the past few weeks. n Byrne, who is also a well a Lorain city fireman, cannot wned as the champion hand- layer of the department. "He s wicked ball," remarked an- fireman yesterday when he of Byrne's record.

y Fireman "Jack" Kelly is ing to organize a baseball this spring, which promises to e of the best in this section. It e recalled that 1919 Fire any, No. 1 won the penant and p graces the fire house today, incidentally was the team Kelly assisted in organizing g the players to be on the team will be "Gus" Vogler, ot only is a crack baseball but one of the best known n.

Fireman David Hart has re- home from Youngstown. He proud of his son, Alex, who ed out his opponent this week ast boxing bout in the Steel The father of the skillful box- the distinction of being one best and fastest long-dis- walkers in this section of the e state. City Fireman Frank k is also some stepper. The ecently walked from Cleve- ere in five hours and 58 s.

LTER RAMSER URPRISES BY TRAINING

AIN, Jan. 14.—Walter hey" Ramser Lorain light- championship contender ed Lorain sports who have t Toughey was through with ht game. Unbeknown to any- r Toughey beat it for the several weeks ago and be- aining. Today Ramser is in good condition and says in r week or so he will be able t all comers.

s Talbot, manager of Sam- ndee, is now managing Ram- albot has had much exper- n the fight game as a boxing er and the combination of and Ramser should net the en some gelt during the com- ing season.

TRA PERIOD EQUIRED FOR MHERST GAME

HERST, Jan. 14.—St. John's basketball team of boys de- Amherst St. Peter's church by three points Wednesday g.

h teams were skillful an the was a fast one from start to There were no star players early each fellow took his t a basket. This was the best ed team in weight and height season. and the score was even until the fifteenth point ade, making it a tie. the extra time alloted them t. John team brought their up to 18, winning the game.

hy wouldn't it be a ly plan to let Fauver obson dry clean your Call 2941.

REAT REJOICING BY HEUMATIC CRIPPLES

Crippled You Cant Use Arms egs Rheuma Will Help You or Nothing To Pay

you want relief in two days, gratifying relief, take one ponful of Rheuma once a day. you want to dissolve the uric poison in your body and drive through the natural channels t you will be free from rheu- m, get a 75 cent bottle of ma from your druggist today. eumatism is a powerful dis- strongly entrenched in joints muscles. In order to conquer po ful enemy must be sent t it. Rheuma is the enemy heumatism (no matter what —an enemy that must con- it every time or your money e refunded.

euma contains no narcotics— solutely harmless, and thor- y reliable because it is the emedy that has relieved the ing pains of rhumatism suf- who thought nothing would relief. It should do as much m—it seldom fails. C. W. s will gladly supply you on e-cure-no-pay plan.

ALVIE MILLER, PRIDE OF LORAIN FIGHTERS GIVES INSIDE VIEWS

Top-Notch Battler and Once Contender for World's Featherweight Crown, Discusses "At What Age Does a Fighter Reach the Height of His Ability?" In Exclusive Story for Chronicle-Telegram

(By Alvie Miller)

In former years a boxer was rated at his best between the ages of 18 and22 years, as most of the top-notch fighters and champions were at their best at that age. Fighters such as George Dixon, Terry McGovern, Young Corbett, Joe Gans, Kid Lavigine, Stanley Ketchell, Frank Erne, One-round Hogan, Jimmy Britt and Jimmy Harlon, who was a wonder at sixteen, but had seen his best days before he reached the age of 20 years. All these stars and many others too numerous to mention, were "through" before they were twetny-five years of age. The reason, I attribute to the long 20 and 40 round fights with small, 4 ounce gloves, because they were "fights" and not the boxing matches of today. In those days the man with the most nerve and stamina usually won. Of course they were all wonderful fighters, but they were in the game for glory rather than money. Now-a-days the firstthing a boxer wants to know is "How much?"

Another reason for the fighters of those days being through, when they had just reached the prime of their life, was because of the hard training they had to experience, before taking part in these long bouts, the result was that it exhausted all of their vitality.

As it is now with the present 4, 6, 8 and 10 round no decision bouts, an hour's training each day keeps the boxer in good condition. And most of the fighters now are good for 8 to 12 rounds and a few even more. Another reason for boxers of former days being through so soon was on account of being so-called "good fellows," as after every fight they would take their money and then it would be the same old story of "wine, women and song." But to their credit it must be said that they were very generous, not only in a sportsman manner, but also to the needy. Very much unlike the boxers of today who spend most of their time figuring up their bank accounts.

But as to the fighting age of the boxers these days, most of them do not acquire fame until 25 or 26 years of age. One of the greatest examples is Jack Britton, who was a mediocre boxer until he was 28 years old, and even now at the age of 35, he is the welter weight champion. Then take Freddie Welsh, he didn't win the title until he was 28, also Johnny Dundee, "The Fighting Wop," battling all of the top-notchers, and growing close to thirty years of age. Another great example is Johnny Kilbane, king of the featherweight division, who is 31 years old, althought he won the championship at the age of 22, he didn't have the class that he has had in the past few years, and one big reason that Kilbane has made a success is Jimmy Dunn, as Dunn teaches his understudies to use cleverness while in the roped arena, and not to take an unnecessary punch, or to exert themselves in any way. Take Kid Wolf, whom Jimmy developed into a top-notch boxer from a "dub." Wolf is now a very clever boxer, having fought the champion and all the other leading "mit slingers" in his division. Then, for instance, take, Frankie Mason, flyweight champion, who had been fighting for 8 or 10 years until he finally developed into champion material, he was at his best at 30 years of age, another Jack Britton. Just peep at Kid Williams, former bantam champion, who, after losing the title, retired for over a year, now at the age of 28, he is back in the game, boxing as good as ever. Even Benny Leonard, who rules the lightweights, is no youngster, he was boxing for five or six years before he developed into the wonderful little boxer that he is. Leonard is only 25 years old now and with the excellent care he takes of himself, he ought to hold the championship for another 5 or 6 years.

So now at the present time, a fighter is at his best at the age of 25.

Take the following fighters, for instance. Willie Jackson, Lew Tendler, Carl Tremaine, Young Montreal, Joe Lynch, Jack Dempsey, as compared to Jack Britton, Benny Leonard, Johnny Kilbane and George Chaney, who is close to 30 years old, and at one time a leading contender for the featherweight title. Just the other night he knocked his eighth K. O. victim, and right now is a logical opponent for Benny Leonard, the lightweight champion. And I might add to these older boxers, Georges Carpentier, the French heavyweight, who is soon to fight Jack Dempsey for the heavyweight championship of the world. Although Carpentier is only 28 years of age he has been boxing for 14 years, starting as a bantam weight

So, according to the "dope" the older boys have a little on the younger ones with the short bouts of today. I would say the more years of experience, with the use of a clever brain, gives them an edge, although if it came to the old time 40 round bouts, I would favor youth against age. The "dope" all goes to show that in boxing, the same as in business it is experience with plenty of practice, with hard work, and of course a little luck thrown in that brings results. The trouble at the present time is that the public is too quick to say "he is through, he'll never come back." The champions are the boys that didn't give up. Many boxers with promising futures, gave up, when they got a few set backs, and probably if they had not given up, they might have become champions.

SAMMY DUNDEE TRAINING HARD

LORAIN, Jan. 14.—Sammy Dundee Gerace, Lorain county featherweight champion, is training hard it became known today. Sammy is looking for bouts in the near future and expects to be kept busy the coming season. He is being managed by Toots Talbot.

LORAIN, Jan. 13—Car No. 70 of the Lorain Street Railway Co. jumped the track yesterday afternoon, between the "loop" and Fourth street, caused by a defective rail. Traffic was halted for half an hour.

MERCURY CLUB FORMS CLASSY BASKETBALL 5

LORAIN, Jan. 14.—The Mercury Club, of South Lorain have announced their intentions of forming a class "A" basket-ball team, and have been practicing for the past few weeks, and are ready to meet any class "A" team in the city, or any class "B" team in the state. The team is composed principly of young Hungarians, who give their signals in their native tongue, which organization greatly confused their opponents, during the football season. They won the championship of Ohio.

They have been unable to obtain a floor in this community and hope that some out of town organization will acept their challenge. The Mercury team is under the management of John Roth, and is composed of the following skilled players:

R. G. ..... William Rice
L. G. ..... Stephen Kish
C ..... Alex Szantay
R. F. ..... David Kline
L. F. ..... John Roth

The club will hold a prize dance on January 14th at the Anderka hall, on Vine avenue.

OBERLIN SOPHS TRIM SENIORS

OBERLIN, Jan. 14.—The Oberlin sophomore basketball team won its second straight victory here Thursday afternoon by defeating the senior team, 17 to 13.

The seniors tied the score twice in the second half. Dyck was the sophomores' star and Knesal the seniors'.

Sophomores—17			
Martin, lf	2	0	4
Wood, rf	0	3	3
Dyck, c	5	0	10
Bosworth, lg	0	0	0
Rosowsky, rg	0	0	0
Seniors—13			
Knesal, lf	2	1	5
Stevens, rf	1	0	2
Nethercut, rf	1	0	2
Metcalf, c	1	0	2
Lansdale, lg	0	0	0
Burnson, rg	0	0	0

IRONSIDES AND DENTISTS WIN

LORAIN, Jan 14.—The Lahm Dentists and Ironsides won their respective bowling matches with Live Wires and Invincibles, Wednesday evening on Canalos alleys. The scores:

Ironsides.				
Spielberger	151	208	139	498
Schpitzler	166	163	136	465
Wasserman	144	127	160	431
Noain	179	179	172	530
B. Craft	186	147	187	520
Totals	826	824	794	2444
Invincibles.				
Welton	174	158	168	500
G. Feldcamp	165	169	153	487
Burns	147	162	126	435
Pleets	91	...	..	91
Heobold	178	148	179	505
Schremp	...	169	172	341
Totals	755	806	798	2359
Lahm's Dentists.				
P. Canalos	197	236	212	645
Buzzard	170	169	147	486
G. Canalos	181	172	186	539
Jenkins	156	196	213	565
Lahm	166	188	202	556
Totals	870	961	960	2791
Live Wires.				
Wagner	150	168	169	437
Straub	170	181	164	515
Kent	126	191	194	511
Raymond	167	190	149	506
Stack	226	199	245	670
Totals	839	929	921	2689

Temples Defeat Team From West Park

ELYRIA, Jan. 14.—The Temple bowling team went to West Park Wednesday night and trimmed them in three straight games. Louis Franz was in the line-up and failed to shine as a champion bowler.

The scores:

Temples.			
Wilcox	158	200	207
Weller	172	174	170
Root	145	170	161
Pool	180	168	162
Peachey	160	199	180
Totals	845	911	888
West Park.			
Meter	145	120	140
E. Fitz	169	167	156
Steve	185	132	200
J. Fitz	163	159	167
L. Franz	172	183	154
Totals	834	761	817

HIGH SCHOOL LAD KICKS 96 GOALS WITHOUT A MISS

George O'Donnell.

George O'Donnell wound up his care as a high school football player last season with a record of ninety-six consecutive goals from touchdown. He kicked four in succession to wind up the 1919 season and then booted ninety-two unerringly the past season. He had kicked fifty-seven consecutive goals in 1919 before missing one. O'Donnell played with the Billings, Montana, high school. His team scored 644 points last year against opponents' thirty.

TEMPLE BOWLERS WIN MATCH AT WEST PARK

ELYRIA, Jan. 14—The Temple bowling team journeyed to West Park, Wednesday evening to bowl off a return match with the West Park team. As usual, the Temple came home with another game to their credit, winning the match by a margin of 224 pins.

West Park			
Meter	145	120	140—405
Fitzharris	169	167	156—492
Stevens	185	132	200—517
Fitzharris	163	159	167—489
L. Franz	172	183	154—509
Totals	834	761	817—2412
Temples			
Wilcox	158	200	207—565
Weller	172	174	170—516
Root	145	170	161—476
Poole	180	168	162—510
Peachey	190	199	180—569
Totals	845	911	880—2636

KID HELLINGER TO FIGHT AT SANDUSKY

LORAIN, Jan. 14.—Kid Hellinger, Lorain lightweight star will fight in Sandusky January 26 for promoter Jimmy Bronson. Hellinger's opponent has not been named as yet but the local battler says he is now ready to take on any boxer Bronson may name.

Hellinger is now fully recovered from his injury received in his bout with K. O. McGlaughlin, of Cleveland, Johnny Kilbanes sparring partner. In this bout Hellinger had beaten the Cleveland boy nine rounds and it was during the tenth session that the boys fell out of the ring. Hellinger broke three ribs in the fall and could not continue the bout.

SEE REID BROS.

FOR SHOE BARGAINS

661 W. Broad St., Cor. Chestnut.

It's a little bit out of the way but it pays to walk.

DACHTLER'S HALF PRICE SALE!

The Greatest Selling Event In Lorain County!

Our Entire Stock of High Grade Suits, Overcoats, Hats, Shirts, Neckwear, Sweaters, Hosiery and Underwear

Go On Sale Beginning Tomorrow Morning at Exactly

½ OFF

NOTE—You can come in tomorrow and buy a $50 Suit or Overcoat for $25 or a $6 felt hat for $3, a $3 Madras Shirt for $1.50, a $10 Silk Shirt for $5, or a $3 Heavy Ribbed Union Suit for $1.50, or a $5 Wool Union Suit for $2.50, or a pair of 50c Lisle Hose for 25c, or $1.50 Pure Silk Hose for 75c, or any Tie at exactly Half Price.

THIS IS THE LAST AND FINAL CUT—BUY NOW AND SAVE.

½ OFF

Dachtler & Dachtler

ELYRIA, OHIO "THE QUALITY SHOP FOR MEN" ELYRIA, OHIO

CHRONICLE WANT ADS.

Small Cost—Big Returns—Phone 2316

LOCAL CLASSIFIED RATES—EFFECTIVE JULY 1, 1920.

All Classified Advertising, except Situations Wanted, Lost and Found, and Real Estate, when paid in advance. One insertion, per line 8c; three consecutive insertions, per line 7½c; six consecutive insertions, per line 7c; charged, per line 10c; Situations Wanted, Lost and Found, cash in advance, per line 6c; charged, per line 8c; Real Estate, buy and sell cash in advance, one insertion, per line 10c; three consecutive insertions, per line 9½c; six consecutive insertions, per line 9c; charged, per line 12c; Death and Lodge Notices, Cards of Thanks, In Memoriam, Announcements, etc., when run in the Classified column, six lines or less per insertion 75c; additional lines, per line 10c. We will not be responsible for any cancellations of advertisements taken over the telephone or for more than one incorrect insertion of any advertisement. Credit is extended to our customers for accommodation only; to assure credit, bills must be paid promptly.

Lodge Notices

NOTICE

A special Convocation will be held at the Masonic Temple on Saturday, January 15, 1921, at 2:30 p. m., for the purpose of work in the Mark Master and Past Master Degrees. A supper will be served at 6 o'clock p. m.

R. A. SMITH, M. E. H. P.
W. J. TASMAN, Secretary.

Lost, Found, Rewards

FOUND—Tire. Call 35431.

LOST—Satchel containing basketball outfits. Finder call 5964.

LOST—Black mitten, somewhere in Eastern Heights. Phone 3311.

Business Personals

MADAME REDMOND—Psychic-Palmist and Astrologer, 812 West Broad St., Elyria O. Consultation Hours—1 to 4 P. M. Evenings by appointment. No Sunday Readings. Phone 1841.

WET WASH—We starch the clothes, 5c lb. Phone 37434.

EXPERT SHOE REPAIR SHOP
Please don't throw away your old shoes. We save them for you. Make them look like new. 104 West Ave., Jackson Hotel Bldg.

The General Pattern Co.
Patterns and models. Buckeye St. Dial 2793 evenings 3144.

Do not give you raw furs away before seeing Tite Bros.

Miscellaneous

FOR SALE—Home-grown potatoes. Phone 1442.

FOR SALE—Wood, oratings, boxes, etc. 203 East Ave., Elyria, O.

FOR SALE—Fine upright piano, just like new. No reasonable offer refused. Box 45, Elyria, O.

FOR SALE—Red Davenport and child's crib. 206 East Bridge St.

FOR SALE—Fresh cow. S. E. Wurst, Stop 3, Lake Ave. Phone 25073.

FOR SALE—Feeding molasses, in 50 gallon bbls. F. E. Gilbert. Phone 37532.

FOR SALE—Seasoned wood, $5 per cord. Call Corlett's Grocery.

FOR SALE—1 new, Hot Blast Garland, 1 small size coal heater, 2 gas heaters. Phone 35874. 247 Stanford Ave.

FOR SALE—Manure. C. Dimter. Phone 35984.

FOR SALE—New and used leather, canvas and rubber belting, pulleys, motors, etc. Elyria Belting & Machinery Co.

FOR SALE—One mangle. Price $80. Elyria Belting & Machinery Co.

FOR SALE—One incubator, 2 brooders. Plymouth Rock pullets. 327 Longford Ave.

NURSERY STOCK—W. S. Charles, 224 Oberlin Ave., Lorain. Phone 3509.

PLAYER PIANOS
We have on our floor two sample Player Pianos, (Standard well known make) fully guaranteed,
which we are offering at a price, which would be considered low 6 years ago.
Cash or terms.
Special attractive discount to Cash Buyers.
G. A. ASCHERFELD
East Ave. and Second St.
Phone 2946 Elyria, O.

PIANOS
One slightly used
Upright Piano, Like New
well known make taken in trade on one of our Players, can be bought at
1-2 of the Original Cost price
G. A. ASCHERFELD
East Ave. and Second St.
Elyria, Ohio

FOR SALE—14-inch cord wood, chest nut fence posts and rough lumber of all descriptions. Elyria Construction Co.

Female Help

WANTED—Woman for general housework, family of four. Stop 93 1-2, Oberlin Road. Bell Phone 53 R-1. R. W. Richards, R. D. 1, Oberlin.

WANTED—Good cook, elderly colored woman, wants position in private home; moderate wages. Phone 36513. 1828 W. Ave.

WANTED—School or working girl to help with light housework, for room and board. Phone 2940 (Lorain)

WANTED—Girl for general housework or housekeeper. Call 200 Columbus St.

Male Help

MEN — LEARN BARBER TRADE—Few weeks. Wonderful demand and wages. Positions waiting. Earn while learning. Write MOLAR BARBER COLLEGE, 101 Prospect Ave. N. W. Cleveland.

WANTED—Mechanics Men who are familiar with Overland and Willys-Knight cars Write at once, giving experience, etc., to Fort Wayne Overland Co., Ft. Wayne, Ind.

Situations

WANTED—Position as stenographer. Two years' experience. Phone 2795.

WANTED—Any kind of sewing for children; also plain sewing. 127 Cascade St.

WANTED—Plain sewing, or children's clothes to make. Mrs. Rader, Abbey Road. Phone 37102.

WANTED—Washings and ironings to do at home. Phone 37371.

Either Sex

CLERKS—(Men, women) over 17, for Postal Mail Service, $120 month. Examinations January. Experience unnecessary. For free particulars, write R. Terry, (former Civil Service Examiner) 377 Continental Bldg., Washington, D. C.

THE CASTING DIRECTOR OF THE TOP NOTCH STUDIOS OF CLEVELAND WILL BE AT HOTEL ELYRIA, THURSDAY, FRIDAY, SATURDAY AND SUNDAY TO PICK LOCATIONS AND TYPES FOR A SPECIAL PRODUCTION TO BE MADE IN ELYRIA DURING NEXT WEEK. INTERIEWS WILL BE GRANTED TO LADIES AND GENTLEMEN OF GOOD APPEARANCE FOR A SCREEN TRYOUT. APPLY BETWEEN 10:00 A. M. AND 6:00 P. M., TO MR. VELTE, ON THE ABOVE DATE, AT HOTELL ELYRIA, FOR AN INTERVIEW.

Wanted

WANTED—Gentelman wishes to get furnished room with private family. Address P. O. Box 304, Elyria.

WANTED TO BUY—7 or 8-room house, conveniently near Gates school. Phone 9974 after 6 p. m.

WANTED—Room and board in private family. Address, Dr. Millman, 579 Broad St. Phone 2298.

WANTED—Rubbish or ashes to haul. C. Dimter Phone 35984.

WANTED—A room for indefinite time, probably three months. Must be close to court house and have all modern conveniences, and fair size table. Address W. L. O. Robertson, Land Appraiser B. & O. R. R., care Elyria Hotel. Reply by letter.

Rooms

FOR RENT—Two light housekeeping rooms 131 Grace Ct. Phone 39601.

FOR RENT—One furnished room, 10 minutes' walk from square, 129 Lake. Phone 6973.

FOR RENT—2 furnished rooms for light housekeeping. Phone 36813.

FOR RENT—Three furnished rooms for light housekeeping. No children. 119 Grant St. Phone 35753.

FOR RENT—Two furnished rooms for light housekeeping. Phone 9731.

FOR RENT—3 unfurnished rooms, downstairs, $15 per month. Inquire 547 1-2 Lodi St.

FOR RENT—Lower half of house, East 9th St. Call 5024.

FOR RENT—Room, private family, all conveniences. 233 E. 3rd St., or Phone 5783.

FOR RENT—3 light housekeeping rooms; steam heated. Vacant Feb. 1st. Phone 6873.

FOR RENT—4 rooms and bath on East Ave. Phone 6181.

FOR RENT—Furnished rooms for light housekeeping. 405 Second St.

FOR RENT—Four unfurnished rooms for light housekeeping. No children. Apply 730 West Broad St.

FOR RENT—Three rooms. Enquire 403 East 35th (Lorain).

FOR RENT—Four rooms and bath on East Ave. Phone 6181.

FOR RENT—Flat, modern. Call 39231.

FOR RENT—Furnished rooms two blocks from square. Phone 37342.

Houses

FOR SALE OR EXCHANGE for Elyria property, modern house, every convenience: oak floors throughout. Inquire Box 524, Wellington.

FOR RENT—7-room house, Gulf St.; 5-room house, Walnut St.; 5-room suite East Ave.; 8-room house Lake Ave. G. R. Allen & Son. 2491.

FOR RENT—8-room house, 256 7th. Call 37502.

FOR RENT—6-room and bath. Modern. S. E. Wurst. Phone 25073.

Real Estate

WANTED TO RENT—Six or seven or eight-room modern house. Family of two, no children Phone 2941 after 6 p. m. Phone 6604.

Have several farms of different sizes. What are you looking for?
F. R. SCHWARTZ
R. D. 1, La Grange
Bell, Elyria Central. 251-R-2

FOR SALE—6-room house, 1-2 acre, barn, 2 chicken houses, lots of fruit, water. Elec. available, close to car. Only $3000. 6 and bath, just off Cleveland St., newly papered and painted, slate roof, lot 90x120, only $4000.

BAUS & MORGAN
314 Elyria Block Phone 2962

FOR SALE—House, well located lot, take part payment. Phone 6154.

Farms! Farms!
22 acres on imp. road, 3 miles out; good bldgs, with modern equipment, price right.
74 acres of choicest kind of land; good bldgs. with modern equipment; only 2 1-2 miles from town. A splendid farm at a right price.
60 acres, 3 miles from LaGrange; good bldgs. and land; price $7500.
G. R. Allen & Son
302 Bank Bldg.

Legal Notices

NOTICE.
On and after Jan. 10, 1921, I, E. E. Wendt, will not be responsible for any debts contracted by my wife, Thelma P. Wendt. 1-12-14

NOTICE
Known all men that Chas. E. Tucker, an individual, doing business under the name of Chas. E. Tucker, with his principal place of business at 301 Masonic Temple, Elyria, Ohio, has applied on the 14th day of January, 1921, to the Commissioner of Securities of the State of Ohio for a license to deal in Stocks.

LEGAL NOTICE
In The Common Pleas Court.
Case No. 17611.
The State of Ohio,
Lorain County, SS.
Katherine E. Austin, Plaintiff,
vs.
Frank Austin, Defendant.

Frank Austin, defendant, whose place of residence is to the plaintiff unknown, will take notice that on January 5th, 1921, plaintiff, Katherine E. Austin, filed her petition in the Common Pleas Court of Lorain County, Ohio, in case No. 17611, against Frank Austin, praying for a divorce and equitable relief upon the ground that at the time of the marriage of said defendant to plaintiff he had a wife living and was not divorced.

You are required to answer said petition on the 19th day of February, 1921, at which time this case will be set for hearing.

A. Z. TILLOTSON,
Attorney for Plaintiff.
1-7-14-21-28, 2-4-11

PROBATE NOTICE
Elyria, Ohio, Dec. 30, 1920.
Notice is hereby given that partial and final accounts by executors, administrators, trustees and guardians have been filed in the following cases in the Probate Court of Lorain County, Ohio and that the same will be for hearing before said Court on the 22nd day of January, A. D., 1921, at 10 o'clock A. M., at which time if exceptions thereto are not filed, the same will be approved and confirmed and entered of record:

ESTATES
Eva C. Rawson ..... Final
Artrur Q. Austin ..... Final
Joseph A. Klinkner ..... Final
William G. Mallory ..... Final
John J. Kirkbride ..... Final
Jacob Buchs ..... Final
Alfred P. Grills ..... Final
Warren W. Blaine ..... Final
Joseph Pogorelecz ..... Final
Martin Ruddy ..... Final
Johanna Bouse ..... Final
Mary Baltzer ..... Final
Joseph Surmas alias J. Sarmick ..... Final
Dimetar Foteff ..... Final
Elba C. Messarole ..... Final
Joseph Szakal, Sen. ..... Final
Nora E. Avins ..... Final
William R. Andrews ..... Final
George Wise ..... Final
Sarah M. Doland ..... Partial
Charles Gow ..... Partial
Charles F. Sudro ..... Partial
Biagio Galotti ..... Partial
Elizabeth Decker ..... Partial
James Nicholl ..... Partial

TRUSTEESHIPS
Frank P. Hill, Est. ..... Partial

GUARIANSHIPS
Doris May Sutfin ..... Final
Harold M. and Ethel B. Wise.. Final
James V. Hudnell ..... Final
Milica, Mile, Desanka and Marcia Moncilovic ..... Final
G. Royal, Earl T., Violet M. and Emily G. Baird ..... Final
Eleanor Rajar ..... Partial
Carl, Kenneth and Harold Jameyson ..... Partial
Mary Jane Williams ..... Partial

H. C. WILCOX,
Probate Judge

NOTICE TO CREDITORS OF THE SCHWARTZ-VANWORMER COMPANY.
Notice is hereby given that on January 6th, 1921, the Common Pleas Court of Lorain County, wherein the undersigned Reno VanWormer was appointed Receiver of The Schwartz-VanWormer Company on the 30th day of November, 1920, made and entered an order pursuant to the terms of which all persons, firms, associations and corporations having claims or demands against Said The Schwartz-VanWormer Company, are requested to present their claims in writing, supported by affidavit, to said Receiver on or before the 5th day of February, 1921, under penalty of having their claims not so presented, disallowed.

RENO VANWORMER,
Receiver.
219 East Broad St.
FRANKWILFORD, Attorney,
1—7-14-21-28

LEGAL NOTICE IN DIVORCE
Case Number 17642.
Sam Zine, defendant, residing at 1125 Liberty St., Racine, State of Wisconsin, will take notice that on the 13th day of January, A. D. 1921, the undersigned Plaintiff filed her petition in the Court of Common Pleas, Lorain County, Ohio, being Case Number 17642, praying a divorce from said Defendant on the ground of gross neglect of duty and extreme cruelty, and asking also for alimony, restoration of maiden name, and equitable relief. Said case will be for hearing on and after the 26th day of February, A. D. 1921.

GLADYS ZINE, Plaintiff.
C. F. ADAMS, Attorney.
1-14-21-28, 2-4-11-18

NOTICE IN APPLICATION TO REGISTER TITLE TO LAND
Cause No. 17632.
In the Common Pleas Court of Lorain County, Ohio.
The Universal Realty Co., a Corp. Plaintiff,
vs.
The Elyria Savings & Trust Company, a Corporation, Elyria, Ohio; The Guardian Savings & Trust Company, a Corporation, Cleveland, Ohio; M. J. Horwedel, North Ridgeville, Ohio; Theodore M. Butler, North Ridgeville, Ohio; Joseph and Minnie Kroesen, Route 2, R. F. D. Box 1, Grafton, Ohio; Cecelia S. and Leo J. Schneider, Avon, O.; Hattie A. Sheets, North Canton, O.; Elizabeth Frank, Ridgeville, Ohio; Josephine Marringer, Ridgeville, Ohio; John Snyder, Avon, Ohio; Andrew L. Snyder, Ridgeville, Ohio; Catherine L. Snyder, Cleveland, Ohio; Anna Webber, Cleveland, Ohio; Fred Snyder, Grafton, Ohio; John Sullivan, Snow Road, North Ridgeville, Ohio; Joseph J. Giles, North Ridgeville, Ohio; Ben Harris, North Ridgeville, Ohio; Rose Pratt Brooks, wife, Joseph Brooks husband, North Ridgeville, Ohio; Unknown heirs, devisees, creditors and assigns, if any, of David Beebe, deceased; Unknown heirs, devisees, creditors and assigns, if any, of Edward Byington, deceased; Rhoda Terrell, unknown wife, if any, of Oliver Terrell, deceased; Unknown wife, if any, of Elihu F. Terrell, deceased; Unknown widow, heirs, devisees, creditors and assigns, if any, of Ichabod Terrell, deceased; Unknown wife, if any, of William Hyde, deceased; Unknown widower, if any, of Arys Terrell, deceased; Unknown widow, heirs, devisees, creditors and assigns, if any, of John F. Butler, deceased; Unknown widow, heirs, devisees, creditors and assigns, if any, of Sydney C. Butler, deceased; Louis Hadaway, North Ridgeville, Ohio; Unknown widower of Deborah Butler, deceased; Lydia Emons, Harry Terrell, Lucinda Terrell, Orpha Shaffer, Tillotson Terrell, Philander Terrell, Horace J. Terrell, Jennee S. Butler, North Ridgeville, O.; G. McRoberts, Oberlin, R. F. D., Defendants,

and to all persons having any interest in or lien or charge upon the lands or any part thereof described herein. You are hereby notified that an application has been filed in said Court by The Universal Realty Co., a Corporation, to settle, determine and remove all clouds from and to register title in and to to settle, determine and register all lesser or other estates and interests in, and all liens and charge upon, the following described lands, to-wit:

First Body or Parcel. Situated in the Township of Ridgeville, County of Lorain and State of Ohio, and being a part of Original Township Lots Nos. 20 and 21, in said Township, bounded and described as follows:

Beginning at an iron pin on the Northerly side of said lot No. 20 and distant 665 feet Westerly from a stone at the Northeast corner of said lot; thence from said point of beginning and along the Westerly line of lands in said lot now owned by John Sullivan, South 0 degrees 16' East a distance of 1073.21 feet to an iron pin at the southwest corner of said Sullivan property; thence along the Southerly line of the Sullivan property above mentioned, North 88 degrees 31' East a distance of 663.10 feet to an iron pin on the Easterly line of lot No. 20 above mentioned being also the Westerly of the Snow Road, so called; thence along the Easterly line of lot No. 20 and Westerly line of the Snow Road, so called, South 0 degrees 11' East a distance of 1002.30 ft. to an iron pin at the Northeast corner of lands in said lot No. 20 now owned by John Snyder; thence along the Northerly line of said Snyder property South 89 degrees 26' West a distance of 661.30 feet to an iron pin at the Northwest corner of said Snyder property; thence along the Westerly line of the Snyder property above mentioned and Westerly line of lands in said lot No. 20 now owned by Rose E. Pratt South 0 degrees 16' East a distance of 1764.05 feet to an iron pin at the Southwest corner of land in said lot No. 20 now owned by the said Rose E. Pratt being also the line between lot No. 20 on the North and lot No. 21 on the South; thence along the Northerly line of said lot No. 21 and on the Northerly line of lands of Theodore M. Butler in said lot No. 21 North 89 degrees 46' West a distance of 259.50 feet to an iron pin at the Northwest corner of said Butler property South 0 degrees 31' East a distance of 1313.81 feet and passing thru an iron pin on the Northerly margin of the Cleveland Road so called to the center line of same; thence in the center line of said Cleveland Road South 64 degrees 62' West a distance of 519.55 feet to a point; thence continuing in the center line of said Cleveland Road south 70 degrees 03' West a distance of 50.65 feet to a point; being the Southwest corner of lands in said lot No. 21 now owned by M. J. Horwedel; thence along the Easterly line of said Horwedel property and passing thru an iron pin on the Northerly margin of the Cleveland Road above mentioned North 0 degrees 13' West a distance of 300.32 feet to an iron pin at the Northwest corner of said Horwedel property; thence along the Northerly line of said Horwedel property, North 89 degrees 26' West a distance of 520.0 feet to an iron pin; thence along the Eastery line of said Horwedel property in said lot No. 21 and Easterly line of lands in lot No. 20 now owned by Allice Dodge, Joseph and Minnie Krosson, Cecelia S. and Leo J. Schneider, and Joseph E. Laubenthal, North a distance of 4370.27 feet to an iron pin; thence along the Southerly line of lands in lot No. 20 now owned by Joseph E. Laubenthal above mentioned North 88 degrees 21' East a distance of 590.0 feet to an iron pin at the Southeast corner of said Laubenthal property; thence North 0 degrees 13' East a distance of 587.60 feet to an iron pin at said lot No. 20; thence along the Northerly line of said lot No. 20 North 80 degrees 50' East a distance of 650.70 feet to the place of beginning.

Containing within said bonds 153.390 acres of land, of which in lot No. 20 are 115.661 acres and in lot No. 21 are 37.729 acres as surveyed by Warden and Laundon, Engineer.

You are hereby required to answer said application on or before the 12th day of February, A. D. 1921, and show cause, if any you have, why the prayer of said application should not be granted. And unless you appear at said court on or before the time aforesaid and make answer or other plea to said application your default will be recorded, the said application will be taken as confessed, and you will be forever barred from contesting said application or any decree entered thereon.

WITNESS, W. B. Thompson, Judge of said Court, this 13th day of January, in the year nineteen hundred and twenty-one.
Attest: C. B. WILLIAMS, Clerk.
By M. MARSH, Deputy. (SEAL)
2--14-21-28

WHOLESALE PRICES
Prices Paid to Farmers
Grain—No. 2 Wheat, $1.90; new oats $.55; shell corn, bu. $.85.
Hay, per ton, $22; straw, $10.
Selling Prices
Bran, ton $46.00; middlings, $56.00; flour quarter sack, $3.20, $2.90, $2.80 and $2.70; Buffalo Gluten, cwt. $3.00; special fine cotton seed meal, $40.00, salt bbl. $3.50; Homminy, $2.50.

MEAT CAUSE OF KIDNEY TROUBLE

Take a glass of Salts if your Back hurts or Bladder bothers—Meat forms uric acid.

If you must have your meat everyday, eat it, but flush your kidneys with salts occasionally, says a noted authority who tells us that meat forms uric acid which almost paralyzes the kidneys in their efforts to expel it from the blood. They become sluggish and weaken, then you suffer with a dull misery in the kidney region, sharp pains in the back or side headache, dizziness, your stomach sours, tongue is coated and when the weather is bad you have rheumatic twinges. The urine gets cloudy, full of sediment, the channels often get sore and irritated, obliging you to seek relief two or three times during the night.

To neutralize these irritating acids, to cleanse the kidneys and flush off the body's urinous waste get four ounces of Jad Salts from any pharmacy here; take a tablespoonful in a glass of water before breakfast for a few days and your kidneys will then act fine. This famous salts is made from the acid of grapes and lemon juice, combined with lithia, and has been used for generations to flush and stimulate sluggish kidneys, also to neutralize the acids in urine, so it no longer irritates, thus ending bladder weakness.

Jad Salts is inexpensive; cannot injure, and makes a delightful effervescent lithia-water drink.

Local Markets For Housewife

Butter—Dairy 60c; creamery, prints 64c; butterine 28 to 38c.

Eggs—Strictly fresh 75c; storage 65c.

Sugar—Cane, granulated 9 1-2c.

Cheese—York State cream 40c; brick 35c; limberger 35c.

Flour—Best grade, quarter barrel $8.20; other grades $2.90 and $3.00; local graham, five pounds 49c; cornmeal 5c; buckwheat 8c lb.

Fruits—Oranges, doz. 30 to 60c; grown apples 75c to $1 per 1-2 bu.; grape fruit 5 to 15c.

Nuts—Brazil, lb. 35c; almonds 40c; mixed 30c; English walnuts 4 lbs. for $1.00.

Miscellaneous—Potatoes, sck 50c lemons 20c; bananas 15c pound; sweet potatoes, 3 pounds for 25c Spanish onions, lb. 3c; carrots, lb. 5c; celery, bunch 20c; cranberries lb. 20c; malga grapes, lb. 40c. Squash, lb 6c; lettuce, leaf, lb, 25c iceberg head lettuce, 15 to 25c; rutabagas, 5c, 6 lbs. for 25c. Turnips, 3 lb. 25c; Pop corn, ear lb., 12c.

Fish—No. 1, Blue Pike, lb. 25c; herring, lb. 24c; whitefish 40c; perch 24c; white bass 24c; herring, dressed 24c; smoked herring 32c; smoked sturgeon 70c; salt mackeral 27c; oysters, qt. 65c; trout 35c.

Meats—Beef steak, lb. 35 to 50c; roasts 15 to 35c; boil 15 to 20c; veal steak lb. 45c; roast 35c; stew 20 to 30c; chops 40c; pork chops lb. 25 to 30c; roast 25c; smoked hams 25 to 30c; sliced 50c; pork steak 35c; bacon 35 to 45c; large 25c; lamb chops, lb. 45c; leg of lamb 40c.

Poultry—Chicken, lb. 35 to 40c; ducks, lb. 45c; geese, lb 45c; turkeys, lb. 70c.

Coal prices: Pittsburg lump, per ton $8.75; Bergholtz Lump, $9.50; Millfield Lump, $10.50; Ky. Lump, $12.00; Conze, $12.00; Pocahontas Lump $12.00; All sies hard coal, $15.00.

PENFIELD

PENFIELD, Jan. 14.—James Starr of Detroit, Mich., is visiting at the home of his sister, Mrs. M. L. Hopkins.

Russell Daniels returned to Oberlin college last week after spending the holiday vacation with Mr. and Mrs. Wm. Baum.

Miss Lola Gair of LaGrange spent a part of her school vacation with her aunt, Mrs. Harry McDaniel. She also visited the school here.

Mr. and Mrs. Jay Hart attended the Farmer's Institute at Oberlin, Monday.

The annual meeting of the Congregational church was held Wednesday Jan. 12th at Society hall. The Ladies Aid Society of the church also met that day for an all day session.

Mrs. Minnie Fowl and son, Earl of Elyria, spent the week end with her brother, C. J. Behnke.

Mr. and Mrs. George Hastings, Mr. and Mrs. John Bartholomew, Mrs. Minnie Jameyson and Jay Palmer attended the Pomone Grange meeting at Oberlin Saturday.

The officers of the Congregational church were elected last Sunday for the ensuing year as follows: superintendent, Mrs. F. E. Kleinhans, assistant superintendent, Mrs. Minnie Jameyson; secretary and treasurer, Miss Nettie Craddock; assistant secretary and treasurer, Miss Dorothy Jones; chorister, Mrs. Rose Hastings; assistant chorister, Mrs. Samuel Naylor.

During the school holiday vacation while Orrin Kellogg was at home helping in the woods with a load of logs, one of the logs slipped from the sled, badly mashing one foot. Several bones were broken and the under side of the foot so badly crushd that stitches had to be taken. This is a very unfortunate accident for Orrin in more way than one, a she will be laid up for a number of weeks and will not be able to attend the Wellington High school of which he is a member of the senior class.

Mr. Polukni, the magician will be the attraction on March 19. This was postponed from November because of the serious illness of Mr. Polukni.

Harry Perkins is leader of the Boy's Calf Club and not Mr. Easterday.

Mr. and Mrs. Ed Brunner and brother, Louis Brunner of Cleveland have been spending a few days at the home of Ben Sooy.

Mr. and Mrs. Chas. Behnke were in Elyria Monday on business.

Clayton Sooy returned home Saturday from Chicago, where he had been spending the past six weeks taking an auctioneering course.

Mr. and Mrs. M. L. Disbron entertained Mr. and Mrs. Ben Keeling and daughter, Kittie of Wellington, Mr. and Mrs. Albert Langdon and brother, Albert Langdon of Litchfield at New Year's dinner.

On account of the rainy evening and muddy roads the lecture given Friday evening Jan. 7 at the M. E. church by Prof. J. H. Dickason, president of Wooster University was not largely attended. Those who did attend enjoyed one of the ablest and most intellectual addresses ever given in Penfield. The initial appearance of the Penfield orchestra was very good. In time they will become very efficient and an honor to the future entertainment of the town.

MEDINA

MEDINA, Jan. 14.—Robins, harbingers of spring, reported in various sections of Medina-co.

E. Swartz and Paul Bunnelle, who resigned, have been succeeded by William Bolish and Thomas Pugh as members of the Wadsworth Board of Public Affairs.

Vigilance committee plans crusade against bootleggers and gamblers.

Akron Universal Tire and Rubber Co. plant here expected to be completed by April 1.

A. I. Root Co. factory reopens in all departments Medina Foundry has also reopened and Medina Manufacturing Co. is expected to reopen in a few days.

R. H. Halderman, former county agent, of Randolph-co., W. Va., engaged as Medina-co. farm agent.

Deaths: Mrs. H. H. Spafford, 85, life-long resident of county; Mary A. Steele, 87; Maude C. Weaver, 24; O. J. Kean, 58; Horatio N. Watkins, 73, life-long county resident; Mrs. Moses Butt, 86; John Handy, 93.

Marriages: Fred O. Funner and Hilda I. Young, both of Chippewa Lake; Clayton H. Bensinger, Lodi and Margery B. Cleveland, Chatham; Wendell E. Thompson, Hinckley and Ella J. Weimer, Homerville and Samuel Hovey and Ella Meemer, both of Wadsworth.

Three years savings of $600 burned when home of Lewis was destroyed by fire.

INFLAMMATION

The Ointment to apply for Relief and the Vapor Treatment

Be sure your ointment to relieve childish ills and hurts as well as those of the adults is both effective and harmless—use Krew-Pina which is scientifically compounded entirely from harmless simple home remedies such as Oil of Pine and other volatile oils. It is famous for its alleviative properties; at the same time, it can be applied to the most tender skin without risk of blistering or any other harmful effect.

Krew-Pina also enables you to vaporize the air passages and lungs to relieve deep-seated colds—it reaches inflammations that otherwise could not be treated by means of the medicinal vapors it gives off for the patient to inhale.

Follow the printed instructions that come with the package in cases of colds, croup or whooping cough, coughs, sore throat, rheumatism, stiffness, neuralgia, burns, bruises, cuts, etc. Keep Krew-Pina on hand for general use and preventative emergency. 30c and 60c jars—at your druggist's.

Free Sample of Krew-Pina
WILL BE SENT TO ANY ADDRESS ON REQUEST.
THE KREW-PINA CO., INC.
WAYNESBURG, PA.

TURN HAIR DARK WITH SAGE TEA

Mixed with Sulphur It Darkens so Naturally, Nobody can Tell.

The old-time mixture of Sage Tea and Sulphur for darkening gray, streaked and faded hair is grandmother's recipe, and folks that remember using it to keep their hair a uniform even color, which is quite common, as we are living in an age when a youthful appearance is of the greatest advantage.

Nowadays, though, we don't have the troublesome task of gathering the sage and the mussy mixing at home. All drug stores sell the ready-to-use product, improved by the addition of other ingredients, called "Wyeth's Sage and Sulphur Compound." It is very popular because nobody can discover it has been applied. Simply moisten your comb or a soft brush with it and draw this through your hair, taking one small strand at a time; by morning the gray hair disappears, but what delights the ladies with Wyeth's Sage and Sulphur Compound, is that, besides beautifully darkening the hair after a few applications, it also produces that soft lustre and appearance of abundance which is so attractive. This ready-to-use preparation is a delightful toilet requisite for those who desire a more youthful appearance. It is not intended for the cure, mitigation or prevention of disease.

Make Complaints of Poor Gas Service to Our Local Office

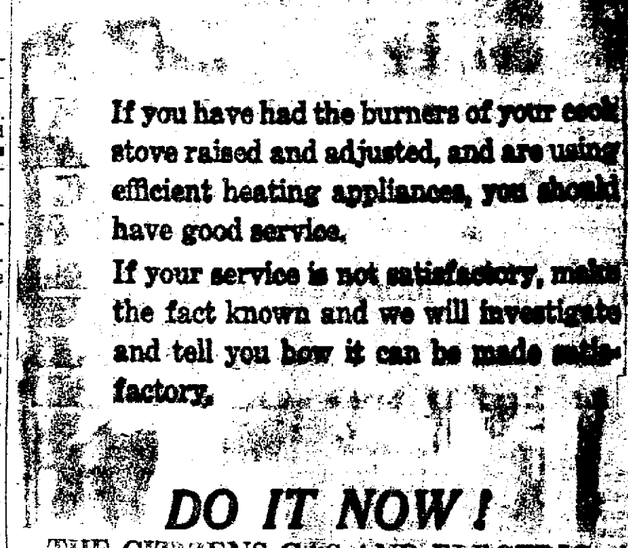

If you have had the burners of your cook stove raised and adjusted, and are using efficient heating appliances, you should have good service.

If your service is not satisfactory, make the fact known and we will investigate and tell you how it can be made satisfactory.

DO IT NOW!

THE CITIZENS GAS AND ELECTRIC COMPANY

MAN ALIVE LISTEN!

SUITS and OVERCOATS at

$19 $27 $35 $43

SUITS OVERCOATS

BLUES
BROWN
GREEN
CHECKS
STRIPES
BLACK

Every Suit is of the Best Tailoring

All Suits Silk Lined

Satisfaction Guaranteed or Money Refunded

STYLES

The Latest Patterns are Found in Our

SUITS and OVERCOATS

Belted
Straight Line
Conservative

You Can Always Find the Style Your Figure Requires

'SHOP IN LORAIN'

The City of Bargains

NOVELTY
BLUE
BROWN
GRAY
PLAIDS
GREEN

The Materials in these Garments Cannot be Equaled Anywhere at the Price We Ask

Satisfaction Guaranteed or Money Refunded

CHAIN STORES UNITED CLOTHIERS CHAIN STORES

407 BROADWAY LORAIN 407 BROADWAY

THE CHRONICLE-TELEGRAM

Published by The Lorain County Printing and Publishing Company,
EMIL CALMAN GEN'L. MGR.
J. FRANK BURKE, EDITOR.
Offices, 331 Second St., Elyria, Ohio

Published every evening except Sunday. Entered as second-class matter at Elyria postoffice. Act of 1879.

Price—Three cents per copy. By carrier in city 15 cents per week; $7.50 per year in advance. By mail outside of Elyria within Lorain and adjoining counties, $4.00 per year; within the State of Ohio, $5.00; elsewhere $6.00.

Members of The Associated Press; Audit Bureau of Circulation; Bureau of Advertising of the American Newspaper Publishers Association.

New York Office, A. E. Clayden, Representative, 347 Fifth Ave.; Chicago Office, John W. Hunter, Representative, 419 Marquette Bldg.

The Associated Press is exclusively entitled to the use for republication of all news dispatches credited to it not otherwise credited in this paper, and also the local news published herein. All rights of republication of special dispatches herein also reserved.

PHONES
lation ..... 2316 News 2318
rtising ..... 2317 Society 2319
LORAIN OFFICE 4206

FRIDAY, JANUARY 14, 1921

WE MUST CEASE OUR WASTAGE ON ARMY AND NAVY

We notice that former Ambassador Sharp, ter his interview with President-elect Hard- g, said he was glad to note that Mr. Harding vored disarmament. Undoubtedly, the con- tion of America's finances, if no other situa- on, will argue strongly to every thinking man behalf of the position Mr. Harding assumes.

It is utterly impossible to cut down the ex- nses of the government to any point within ason so long as we adhere to an army and navy ogram and particularly to a navy program, ich would give us the greatest navy on rth. Of course, the action of Great Britain d Japan causes many of our statesmen to be rful, but if there is even a fraction of the dis- sition to have permanent peace which friends the league have claimed possesses Great Brit- and Japan, they certainly would agree both disarm, and to cut down their appropriation their navy, if America did the same.

Not only so, but the suggestion can only ap- opriately come from America. The United ates is the only nation financially capable of rying out its part in such a contest of compe- ion. Great Britain is not only in the worst ndition imaginable financially, but she has actically civil war in the British Isles, togeth- with a strong labor element in England itself, ich is ready to use power to aid Ireland for edom, and prevent anything that looks like ther international contests anywhere. The ople of Japan are aroused against increased xation and many of them are objecting to the val program. The program of these three tions is worse than needless. It is conceived fear, jealousy and hate, and its results will be stage and disaster.

The unfortunate part of the situation, were eat Britain and Japan to agree with America cutting down a certain portion of their pro- am, is, of course, that Great Britain and Jap- are in agreement to make common cause at y time either is assailed, which means that en if Japan's and Great Britain's navy each re only one half as large as America's, join- they would equal her power. And if Amer- were to cut her's in half, the combination of eat Britain and Japan would double that of r country.

But, on the other hand, the position which r country occupies geographically, together th the Panama Canal, and excepting the pos- ssions of the Phillipine and Hawaiian Islands, sures America's ability to protect herself ainst outside naval power much stronger an her own.

While President Lincoln lived prior to the odern enginery of destruction, and the sub- arine, yet his statements are in a very large easure still true though he uttered them in the fancy of the railroad industry and the tele- aph. He said "All the armies of Europe, Asia d Africa, combined with the treasures of urope to draw upon and with a Bonaparte as eir commander, could not take a drink from e Ohio River or mark a mary upon the Blue idge, in a contest of one thousand years. The emy that destroys us will not come from with- t. We shall either live for all time as a nation free men, or die by suicide."

We can afford to save our people the burd- attendant on a great army and navy.

We cannot afford to do anything else.

THE CRIME WAVE

Judging from reports of increased crime om every state in the Union the crime wave 's the increase and every indication is that the t law classes are becoming more daring rather an that there are a greater number engaged in is nefarious business.

Taking for granted that the number thus gaged has not increased it is merely a matter more thoroughly patrolling every city, hamlet d village by the law abiding element to minimize the effort of the outlaw class. A great deal of the alarm has been caused not by the numerousness of the crimes committed, but rather by the daring of the criminals. Ninety-eight per cent of the citizens are law abiding and with a concentrated effort on the part of the latter to better safeguard their individual as well as their neighbors interests it is safe to predict that the present criminal activities would be but short lived.

In the major cities the police are unable to cope with the outlaw element, principally for lack of strength, but with the co-operation of the law abiding citizens the present daring of the criminal classes could be speedily curtailed. Nearly all crime committed is for the profit of the moment and has behind it a cunning akin to instinct rather than to intelligence and for this reason, if for no other it is easily controvertible when the great majority of honest men decide to act for its elimination.

—o—

The war department is said to have brought a superfluous number of halters, but some of them will be needed to lead Congress around with.

—o—

No wonder many people won't go to church, as the minister might give out hymns with such obsolete sentiments as "Work For the Night Is Coming."

—o—

The fellows who step on the gas, are lucky if later they are able to step into the hospital operating room.

—o—

The people who claim the dollar is worth only 50 cents, are probably not patronizing advertised stores.

NOW THAT THIS FUND IS APPROPRIATED, WHY NOT DIVERT IT TO AID OUR NEGLECTED, DISABLED WORLD WAR VETERANS?

MISSING THEATER MAN'S SECRETARY UNDER INDICTMENT

John Doughty.

John Doughty, formerly secretary to Ambrose J. Small, long-missing Toronto theatrical magnate, has been indicted by the Toronto grand jury on a charge of stealing $105,000 worth of Victory bonds, the property of his former employer He denies the theft.

ABE MARTIN

Men haint much on shoppin', but ther great on lookin' around. If ther's anything this country excells in its slopin' over on somebody thats jest died or jest been elected.

Middle Ridge

MIDDLE RIDGE, Jan. 13— Mr. and Mrs. B. A. Jenne and family were the guests of Mr. and Mrs. John Garland of Elyria on Sunday.

Mrs. A. K. Jenne of Amherst visited at the home of Boyce Richmond on Thursday.

Oliver Kolbe, son of Henry Kolbe, of Middle Ridge, who has been confined to his home for the past two weeks is slightly improved.

Cinders are being hauled on the Jenne road which will greatly improve same. The work of hauling is being donated by the residents.

VENTURES in COMMON SENSE

By Ed Howe

Every man is taught he should do a certain amount of blundering, or he will not be esteemed as having a good heart.

You have perhaps observed that the sentimentalist is always looking for new evidence. Let another sentimental publication be announced, and he will subscribe. If a sentimental lecturer appears, he will attend. The explanation is, the sentimentalist's philosophy is in constant need of encouragement, being without sound basis. Left to himself, he will soon begin to doubt, so he must have constant encouragement to keep himself cheeping his folly. On the other hand, common sense demonstrates itself so completely that there is never any doubt about it. Its followers find evidence of their faith in their own communities, among their own neighbors; in every day incidents. Every natural thing proves common sense, so the disciple of common sense does not need to hear new lectures, or read new books, to encourage him.

Every man thinks he must exploit certain great falsehoods, for the reason that if he does not, other hypocrites will say he has no soul.

There may be more art, and more general learning, but I doubt if there will ever be more average prosperity or liberty for the people than they have now. In days to come, men will speak more fondly than ever of the good old days.

Fifty Years Ago

ELYRIA, Jan. 14—The editor of the Democrat published a long editorial taking the ladies to task for wearing low neck dresses. He declared it was the cause of much sickness, and wasn't proper anyhow.

The ice harvest was being harvested, and the ice houses of the village were being filled with a fine quality of pure ice.

J. Worthington & Sons purchased George E. Hall & Co.'s stone quarry at Amherst, paying $75,000 for it. This was the beginning of the present Amherst quarries, that are among the largest in the country.

Caleb Peachy, merchant and postmaster at Black River, died after a long illness His funeral was the largest ever held in the village.

A post mortem was held at the office of Dr. Minte over the remains of John Peter Meriden, Ridgeville farmer, who died suddenly. On account of disquieting rumors that he had been poisoned. Coroner J. Faxon had the body brought here for an autopsy. The suspicions proved ungrounded.

Aches and Pains! Instant Relief

Don't fool with slow-acting remedies when Begy's Mustarine does the work in half the time.

When your throat is sore or the agonizing pains of rheumatism rack your body or old lumbago compels you to lie very still, then you want something that will put you on your feet again and the quicker it does it the more joyful you'll be.

Its Begy's Mustarine you want because it is known as the quickest pain-killer on earth. It ends aches and pains and reduces swollen joints and muscles in half the time it takes most remedies.

Rub on Begy's Mustarine, the best and speediest of them all for chest colds, pleurisy, bronchitis, neuralgia, neuritis, gout, stiff neck and sore feet. It's the original mustard plaster improvement and cannot blister. Use it at the first sign of influenza. Sold only in a yellow box—30 and 60 cents.

Sold by Ebert's Quality Pharmacy.

TWENTY YEARS

hustling and tussling with EYE defects and making people see better and feel better, has made us better. Phone your appointment. Have your EYES examined and be better.
C. J. MILLER, CENTURY BLOCK

X-RAYS

I have just finished
Reading a little book
"THE THIRTEENTH JUROR."
This small volume
Is a sort of an expose
Of the present system
Of trying cases in court.
The book in question,
Is written by a lawyer
And smacks of authenticity.
According to the story
The whole system
Of "jury trials"
Is dominated by politics.
I wonder if our officials
Are doing all they can
To expedite cases
And see that justice
Is accorded to all?

* * * * * *

The campaign
To fill the community chest
Must be carried
To a successful conclusion.
There are certain charities
That MUST be looked after
And the people of Elyria
Are never found wanting.
Do your bit
And do it GLADLY.
Here's hoping
That the committee in charge
Wont make the usual mistake
Of lauding the "big" giver
And forgetting the little ones,
One man may give a thousand
And not give half as much
As another who gives a dime.

* * * * * *

We note by the press
That Mister Harding
Smokes a briar pipe.

* * * * * *

I'm just like Warren.

* * * * * *

Only, maybe, more so.

* * * * * *

Of course
We wouldn't suspect
The Governor of Ohio.
Of being influenced
To pardon two murderers.

* * * * * *

O'my, No,

* * * * * *

Have you
A little "colts"
In your home?

* * * * * *

I thank you.

7 ROOMS and bath, city gas, 150 fruit trees, strawberry plants, raspberry and blackberry bushes, about 4 acres of land; 3 minutes walk from street car. Possession at once. Price and terms on application.
A. V. HAGEMAN
Phone 4232 Majestic Bldg.

IF SKIN BREAKS OUT AND ITCHES APPLY SULPHUR

Just the moment you apply Mentho-Sulphur to an itching, burning or broken out skin, the itching stops and healing begins, says a noted skin specialist. This sulphur preparation, made into a pleasant cold cream, gives such a quick relief, even to fiery eczema, that nothing has ever been found to take its place.

Because of its germ destroying properties, it quickly subdues the itching, cools the irritation and heals the eczema right up, leaving a clear, smooth skin in place of ugly eruptions, rash, pimples or roughness.

You do not have to wait for improvement. It quickly shows. You can get a little jar of Mentho-Sulphur at any drug store.

BURGLARY
AND HOLD-UP
Insurance is not a bad asset in these days—and we can provide it as well as
EVERY OTHER KIND OF
INSURANCE
WE'LL BOND YOU
C. L. Sotherdon & Son
INSURANCE DOCTORS
Exch. Bank Bldg. Phone 2468

To the Worker:

You produce things made of iron, steel, wool, wood, cotton or other raw materials, or you work in mines or on railroads.

Unless men and women in your trade or other trades are working, they cannot consume the things you produce, mines and railroads are slowed down and you are laid off.

They cannot work unless you buy. You cannot work unless they buy.

If you keep on buying what you need now—now that prices are down—you help keep yourself employed by employing others

Each is dependent on the other—an endless circle in which all prosper or suffer together
You do well if others do.

You do badly if others do.

We all do well if everyone buys for his reasonable needs—buys cautiously, not extravagantly.

Keep on buying—carefully—but now.

BETTER BUSINESS CLUB
OF ELYRIA

Heat of Red Peppers Stops Rheumatic Pain

Rub on Sore, Stiff Joints and Muscles, and Rheumatism, Lumbago and Pain Vanish—Try It and see!

The penetrating heat of "Red Pepper Rub" will bring almost instant relief from the pains of rheumatism, pleurisy, colds, lumbago, neuritis, backache, strains, sprains, sore muscles and stiff, aching joints.

Penetrating heat immediately frees the blood circulation that carries off the congestion and pain is gone.

Nothing has such concentrated, penetrating heat as red peppers. The moment you apply Red Pepper Rub you feel the tingling heat. In three minutes it warms the congested spot through and through.

When you are suffering so you can hardly get around, just get a jar of Rowles Red Pepper Rub, made from red peppers. It costs little at any drug store. The quickest relief known awaits you. Use it always for colds in chest.

What does CABAS mean? $160 in cash prizes

CABAS
The M-S Stores
The Home of Quality Economy

COFFEE lb. 35c
It Is Liberty Blend

M-S TEA Purity sealed, 1-2 lb. pkg.	30c
FORBES COCOA Cleveland's best, tin	26c
M-S BUTTER Pasteurized Creamery, lb. brick	62c
CERTIFIED MARGARINE Churned purity, lb	32c
VEGACO MARGARINE A quality spread, lb	30c
GOLD MEDAL FLOUR Eventually always, 1-4 bbl	$3.00
M-S FLOUR What could be finer, 1-4 bbl	$2.80
PANCAKE FLOUR Aunt Jemima's Recipe, pkg.	16c
MY WIFE'S SYRUP Perfect on hot cakes, bot	17c
BANNER BRICK CHEESE A delicate flavor, lb	32c
PURE LARD A print pkg., lb.	20c
DIXIE BACON Tiny Breakfast slabs, lb	30c
PINK SALMON Alaska fancy, tin	20c
SARDINES A sauce of oil or mustard, tin	8c
SALAD DRESSING My Wife's kind, bot	23c

M-S MILK can 10c

We are Pleased to Serve You
The MATTHEW SMITH TEA, COFFEE & GROCERY CO.
STORES ALL OVER THE CITY
112 East Broad Street Elyria, Ohio

Read The Chronicle-Telegram Want Ads.

Elyria Society

Telephone 2319

Y. W. C. A. ANNUAL GYM DEMONSTRATION TO BE HELD JAN. 28

ELYRIA, Jan. 14.—The term Gymnasium Demonstration of the Young Women's Christian Association will be given in the Y .M. C. A. gymnasium on the evening of Saturday, Jan. 22, at 8 o'clock.

All those who witnessed a similar demonstration last spring will recall the nature of the program to be rendered.

C. W. B. M. HOLDS SUCCESSFUL JANUARY MEETING

ELYRIA, Jan. 14—The members of the Woman's Missionary society of the Church of Christ, (the C. W. B. M.), were entertained at their January meeting on Wednesday afternoon at the home of Mrs. George Rawson on West Bridge street, with Mrs. Summers and Mrs. Stoughton acting as assisting hostesses. Mrs. Terry was in charge of the program.

MISS NICKERSON ENTERTAINS FOR MISS HELEN CLARK

ELYRIA, Jan. 14.—Another delightful party in the series being tendered in honor of Miss Helen Clark, of Medina, but formerly of this city, whose marriage with G. A. Bennett, of Grafton, will be an event of the future, was held last night at the Nurses' Home, where Miss Louise Nickerson, a member of Memorial hospital staff of nurses, entertained twelve young ladies, associates of the bride-elect at a handkerchief shower.

The diversion of the evening, aside from the lovely refreshments served, was the session at hearts. Mrs. Curtice Holder, of Grafton, was the only out of the city guest present.

On Monday afternoon of next week Mrs. John Schmauch will entertain the same company of young ladies at a miscellaneous shower at her home on Eastern Heights Blvd., as a courtesy to Miss Clark.

MRS. NOTKIN ENTERTAINS LADIES' AID MEETING

ELPRIA, Jan. 14.—A most interesting and successful meeting of the Ladies' Aid society was held at the home of Mrs. D. Notkin, of 118 Bath street, on Wednesday evening, at which time the program consisted of the regular routine business, plans for the future and the serving of a delightful luncheon.

Announcements for the next meeting will not be made until later.

REV. BISCHOFF OFFICIATES AT MARRIAGE WEDNESDAY

ELYRIA, Jan. 14.—Miss Genevieve Plot and Albert Myers, both of Lorain, were united in marriage in this city on Wednesday in the study of St. Paul's church, Rev. J. Bischoff, of Oberlin, officiating, in the absence of Rev. Bourqin, who is confined to his home thro quarantine.

PYTHIAN SISTERS INSTALL OFFICERS

ELYRIA, Jan. 14—The Pythian Sisters met Wednesday evening in Wurst hall and officers for the coming year were installed. The folliwng were installed: M. E. C., Mrs. Ruby Beal; E. senior, Mrs. Mary Tapper; E. junior, Gladys Goodin; M. of T., Mrs. Gertrude Smith; guard of the O. T., Bertha Lyberger; protector, Mrs. Gertrude Googenboom; H. C., Blanche Stony; M. of R. & C., Dorothy Miller; M. of F., Florence Horton; past chief, Blanche Stoney; M. of Work, Eleanor Sonnells.

MRS. GUSTAVE PALLAS ENTERTAINS CARD CLUB

ELYRIA, Jan. 14.—Mrs. Gustave Pallas entertained at 318 Furnace street a number of guests at progressive pedro. Three tables were filled and high score won by Mr .and Mrs. Carl Fowl. Others winning prizes were Reinhart Pallas and Miss May Portlam. A lovely luncheon was served later in the evening, and the music rendered was enoyed by all.

MRS. KELLER ENTERTAINED UNIQUE CLUB WEDNESDAY

ELYRIA, Jan. 14.—The members of the Unique club were delightfully entertained on Wednesday afternoon at the home of Mrs. Louis Keller. of the River Road, the delightful afternoon being devoted to needlework and social diversions. At the short business session of the club, flowers were sent to Mrs. C. Richards, of the Griswold road, in honor of the recent arrival of a little daughter, and in the last hour of the meeting the hostess served a delicious luncheon.

TWELVE GUESTS ENJOY FIVE HUNDRED PARTY

ELYRIA, Jan. 14—Three tables at cards afforded diversion for a company of friends of Mr .and Mrs. Raymond Cook, which gathered at their home on Wednesday evening, the occasion beiag the fifth anniversary of the marriage of the host and hostess. High score was won by Mrs. Sperry and Don Martin and the consolation went to Mr. and Mrs. Michael Lawrence. A luncheon with appointments in pink and blue, was served at the conclusion of cards.

JOLLY TWELVE PEDRO CLUB ENTERTAINED IN LaPORTE

ELYRIA, Jan. 14—Mr. and Mrs Leon Welton entertained last evening at their home in LaPorte, the members of the Jolly Twelve Pedro club, the affair being, aside from the card games, an oyster supper.

Those present were Mr. and Mrs Harry Slauter, Mr. and Mrs. Carl Wright, Mr. and Mrs. Ralph Ives, Mr. and Mrs. Henry Schildt and Mr. and Mrs. Opher.

DEPARTMENT MEMBERS ACCOMPLISH MUCH WORK FOR CRIPPLED HOSPITAL

ELYRIA, Jan. 14.—The Child Welfare Department of the Womans' Civic Club held an all day session at the home of Mrs. D. S. Troxell on Washington avenue yesterday where much was accomplished.

The ladies gathered about ten o'clock and sewed until noon when when they partook of a box luncheon, Mrs. Troxell serving the coffee and light refreshment.

There was a large attendance and many little garments for the Crippled Children of Gates Hospital and surgical outfits for the hospital were furnished before the guests left at five o'clock.

EMERGENCY CLUB COMPLETES MUCH WORK FOR ASSISTANCE OF NEEDY

ELYRIA, Jan. 14—The regular meeting of the Emergency club, held yesterday afternoon at the home of Mrs. Calvin Ensign on East avenue, was attended by ten members who brought many completed garments to fill the emergency baskets or layettes, this club has always in store for mothers, who, through some unforeseen circumstance, come to their supreme trial, unprepared, and it is for these mothers that the Emergency club works throughout the year preparing emergency layettes.

Following the afternoon's work Mrs. Ensign, who was assisted as hostess by Mrs. Frank Bachelor, invited the ladies into the dining room, where a beautifully appointed three course luncheon was served. the table being centered with an ffective arrangement of marigold.

The next meeting of the club will be held in February at the home of Mrs. William Bell of Third street.

ELYRIANS MARRIED IN MONROE, MICH.

The following notice taken from the Monroe, Mich., Evening News will be of interest to the Elyria friends:

Ralph Hamley and Miss Ida Replogle, both of Elyria, Ohio, were united in marriage Monday morning at the Evangelical parsonage, Rev. G. H. Kellerman performed the ceremony.

The young couple will make their future home in Elyria."

MASONIC BOOSTERS CLUB PRESENTS BIG PROGRAM WEDNESDAY

ELYRIA, Jan. 14—The members of the Masonic Booster club held an unusually entertaining meeting on Wednesday evening in Masonic hall, which began with the delicious supper served by the members of the local chapter of the Order of Eastern Star, and the affair under the efficient direction of the program committee composed of H. L. Markham and Ralph Fobes contained a number of delightful surprise features on the program. First they introduced the male quartet from Norwalk, which gave series of splendid selections and next Dr. C. J. Miller gave one of his inimitable readings. A bone solo by H. Markham, Jr., and several impromptu talks completed an entertainment which will be a pleasant memory.

The entertainment committee appointed for the next meeting was Ellsworth Biggs, Earl Bell and Arthur Kerhnert.

Personals

ELYRIA, Jan. 14—The Pythian Sisters' sewing circle held an all day meeting at the home of Mrs. Ruby Beal on West Bridge street.

Mr. D. J. Clapp was the guest of his daughter, Mrs. Lewis Whitney, in Kipton, last Saturday.

Mrs. Louis Eschtruth, of 610 West River street, is visiting her sister at Sandusky this week.

Mrs. J. Stabo entertained at her home on Grant street Wednesday afternoon at an afternoon tea at which the guests numbered ten. The afternoon was most pleasantly spent.

J. H. Bellingham, of Cleveland street, was called to Du Bois, Pa., by the serious illness of his father, Thomas Bellingham.

Rev. and Mrs. T. Armitage, of Cleveland, were the recent guests of Mr .and Mrs. W. C. Miller, of Tremont street.

Mr. and Mrs. Charles Mienke ,of Columbus street, entertained on Wednesday as their guests, Mr. and Mrs. Gus Schrock, from New York City, two cousins, whom they had not seen for twenty-seven years, who were accompanied to Elyria from Cleveland by Mr. and Mrs. Gene Schrock and Mrs. Vic Saunders, whose guests they have been the past week.

Mrs. Anna Ludbring, Mrs. Percy Clawson and Miss Helen Durkee, of Lorain, were dinner guests Wednesday of Mrs. Sophia Mathews, of Lodi street. also included in a theatre party to the Colonial, entertained by Mrs. Mathews.

Mrs. Frank Galloway, of Cleveland, formerly an employee of the Chronicle-Telegram, was the guest of friends here on Thursday.

Rev. Mathew Newlands, of Fort Wayne, Ind., is expected tomorrow to be the guest of Mr. and Mrs. Albert Miers, of East River street.

Rev. J. Bischoff, of Oberlin, is the supply pastor of St. Paul's church in the absence of Rev. Paul Bourquin who is with his family at their home on third street, which is under quarantine, due to scarlet fever.

Mrs. C. W. Baker and daughter, Miss Anna Louise, of Harrison street, expect to leave January 20 for Cocoanut Grove, Florida, where the will spend the remainder of the winter.

Miss Annabel Heeler. of Lakewood, was a guest at the home of Miss Thelma Buchler, of Chestnut street, several days this week, returning to her home this morning.

The regular meeting of Section No. 2 of the Church of Christ met at the home of Mrs. J. H. Dellifield, 217 Rush Street yesterday afternoon. Light refreshments were served and a good time enjoyed by all.

Mrs. Thomas Brownridge, of Garvin avenue, has been confined to her home with tonsillitis for the last few days.

Miss Margaret Jolly, student nurse at Lakeside Hospital, Cleveland will be home for Saturday with her parents, Mr. and Mrs. W. W. Jolly, of Ninth street.

Mrs. R. A. Fobes entertained at her home on Ninth street yesterday at a delightful luncheon at which eight of her young matron friends were present. The afternoon was spent in sewing and visiting and a most agreeable affair it proved for all.

Stephens Very, of Twelfth street is ill at his hime with a severe attack of quincy.

The first dance of the N. Y. B. Club will be given January 15th., and dancing will be from eight to eleven.

Mrs. Harry Blackwell of Detroit is the guest in Elyria of Mr. and Mrs. Jack Killoran, of Third street.

The Auxiliary of the Sons of Veterans will hold its regular meeting this evening in G. A. R. hall at which time a full attendance is expected.

The regular meeting of the W R. C. was held this afternoon at which time plans were completed for the big installation service at the next meeting.

Mr. and Mrs. Johnson of Lodi street, were guests of relatives in Fort Wayne, Ind., several days last week.

Mrs. Jennie Legge, has returned to her home in St. Louis, after a months' visit at the home of Mr. and Mrs. Swarts, of Lodi street, and other Elyria and Lorain relatives.

Mr. and Mrs. George Stevens and family, of East Avenue, attended a theatre party in Cleveland, yesterday, to witness Drinkwater's Production "Abraham Lincoln" at the Euclid avenue opera house.

Mr. and Mrs. A. B. Taylor and children of Washington avenue, were among the Elyrians in attendance at the Abraham Lincoln performance, in Cleveland yesterday.

Mr. and Mrs. C. T. Fisher and son and daughter, of Detroit, Michigan, will make a short visit this week with Mrs. H. J. Hogan and family of Second street.

Rev. W. Polloch of Lakewood Presbyterian church was in Elyria last evening in attendance at the service being conducted in preparation for the quarterly communion meeting of the United Presbyterian church of this city next Sunday and the second in the series of these preparatory gatherings will be held tonight also in charge of Rev. Polloch.

MISS ROBBINS ADDRESSES KEWADIN CLUB AT THE SETTLEMENT HOUSE

ELYRIA, Jan. 14—Miss Minerva Robbins, industrial secretary of the local Y. W. C. A., met last evening with the girls of the Kewadin club which was in session at the Settlement house in Western Heights.

Her talk followed a social hour and she gave some splendid advice along the lines of her hobby, "Correct Shoes for Girls," which was intently listened to by the young folks present and a lengthy discussion followed.

KIWANIS PROGRAM COMMITTEE HAS A SECRET FOR ST. VALENTINE DAY

ELYRIA, Jan. 14—One of the biggest affairs anticipated for the St. Valentine social season, will be the party presented under the auspices of the Kiwanis club and the members of the program committee are keping the place of meeting and the program arrangements a secret for a big surprise later on.

B'NAI B'RITH, LOCAL ORDER, INSTALL ITS OFFICERS FOR YEAR

ELYRIA, Jan. 14—Installation of officers for 1921, took place last evening at Odd Fellow's hall at a meeting of Elyria lodge No. 855, Independent Order B'nai B'rith.

The following officers were installed: Alex Altfeld, president; Max Goldstein, vice president; Frank Burson, monitor; Alvin Kohn, assistant monitor; Otis C. Altfeld, recording secretary; Arnold Deutsch, financial secretary; D. S. Altfeld, treasurer; S. Shindle, warden, and H. Ziff, guardian

Alfred Benesch and A. Drucker, officers of the Cleveland lodge, addressed the members, and assisted in the installation.

It was announced at the meeting that the Elyria lodge will hold a dance at Eagles' hall, Tuesday evening, Jan. 25.

At the close of the meeting, refreshments were served.

Joe's Barber Shop—Hair Cutting 35 cents. 859 Lodi St.

AMHERST NEWS

DOUBLE BABY PARTY IS HELD AT AMHERST

AMHERST, Jan. 14—The birthday party of Douglas Pershing Harris was a delightful affair. Baby Harris received many lovely gifts.

The color scheme was pink and white and the tables were adorned with pink carnations.

There were twelve mothers and babies present and two extra invited guests, Mrs. A. Baker and Mr. A. M. Schofield.

A lighted candle was placed at either end of the infant's table, in front of Baby Harris' and Baby Lauer's place, in honor of their first birthday.

The mothers as well as the babies, enjoyed a very pleasant day. Dinner was served at 12 noon, in a three course menu.

KNIGHTS OF PYTHIAS AND SISTERS TO HOLD PUBLIC INSTALLATION

AMHERST, Jan. 14— Knights of Pythias and Pythian Sisters will have the public installation of officers on Monday evening, Jan. 17, at the K. of P. hall. The K. of P.'s will hold their installation first and then the Sisters. A short program will follow the installation, consisting of a quartet, vocal duet, orchestra selections and dancing. Refreshments will be served.

AMHERST PERSONALS

AMHERST, Jan. 14—The Coal Storage company held a meeting on Tuesday evening for a very short session. The business was postponed until Saturday morning.

Mr. and Mrs. Ben Gawn were Lorain visitors yesterday.

Mr. and Mrs. Harlan Martin have been Cleveland visitors for several days.

Miss Jannie Jaeger was an Elyria visitor, yesterday.

The Amherst hospital has been self supporting during the year 1920.

A. K. Jeane has been th e guest of his daughter, Mrs. Ray Hearn in Youngstown for several days.

Wm. Jeane and daughter, Miss Blanche, were Elyria visitors yesterday.

Miss Olive Beller was a Lorain visitor yesterday.

Miss Minnie Subters was a Cleveland visitor, yesterday.

The three year old son of Mr. and Mrs. Clare Stiwald of South Main street is seriously ill from croup.

Mrs. Lewis Reichart was discharged from th e local hospital, yesterday afternoon.

Miss Mary Knapp of Lorain is the guest of Mr. and Mrs. Herman Kuss of Prospect avenue.

Nature may intervene before you are ready and make you uninsurable.

GEO. G. PEAIRS
Dist. Agt.
New England Mutual Life Insurance Co.
303 Bank Bldg.
Phone 2686

FORTNIGHTLY CLUB HAS INTERESTING MEETING THURSDAY

ELYRIA, Jan. 14—There was a large attendance at the regular meeting of the Fortnightly club held yesterday afternoon at the home of Mrs. Chauncey Griswold of Lake avenue, when a program on "Italy" was presented in paper and readings by Mrs. Brattan, Mrs. aVn Dusen and a social hour concluded the interesting session.

Mary Garden Honored

CHICAGO, Jan. 14.—Mary Garden, American grand opera star, elected general director of Chicago Opera Association, is first woman to hold such a position.

To close out all winter hats, all prices greatly reduced. On Saturday only your pick for $5.00. Farr's Millinery & Art Specialty, Turner Blk, over O'Donnel's Store.

NEW MANAGEMENT
Elyria Cafe and Coffee Shop will be operated under first-class service Manday, January 17. Business Men's Lunch from 11 to 2 p. m. We solicit your patronage.
W. P. WOODS, Prop.

Be relieved of pressing trousers. Call 2941 and let Fauver & Robson do it.

Watch Sam Katz's "going-out-of-business" sale.

L. H. HAWLEY
REAL ESTATE and INSURANCE
Notary Public; Real Estate Bought and Sold
General Insurance
Fire, Life, Burglary, Plate Glass; Tornado, Farm, Health and Accident.
Automobile Insurance
Fire, Theft, Public Liability, Property Damage, Collision and Auto Accident.
1982 Broadway, Lorain, O.
Phone 5165

Free to Women

We supply aluminum dessert molds in many styles to users of Jiffy-Jell. Also aluminum measuring cups. Also silver dessert spoons in exquisite styles.

Write for our catalog of gifts. See which you want.

Jiffy-Jell is the quality dessert. It is the only dessert with the real fruit flavors in bottles. Each is a condensed fruit juice in liquid form, in glass.

It makes a real-fruit dessert, rich in fruit, and millions have adopted it.

Jiffy-Jell used to cost 25% more than the old-style desserts with the flavors in dry form. Today it costs no more than others.

It is due to yourself to get this extra quality when it costs no extra price.

Write today for our catalog of gifts. You are welcome to them, and you need them to serve Jiffy-Jell attractively.

Jiffy Dessert Co., Waukesha, Wis.

Jiffy-Jell
Ten Flavors
2 for 25c
Now at pre-war price. As low as it ever sold
At all grocers

Have You Heard About Our Price Readjustment Sale

Our great price-reduction sale is the talk of the town. People are coming from far and near to take advantage of these wonderful values. If you have not already bought, come in now and get first pick.

Save ½ Save ⅓ Save ¼

Womens' and Misses' Suits ..... 1-2 OFF
Womens' and Misses' Coats ..... 1-3 OFF
Men's and Young Men's Suits ..... 1-3 OFF
Men's and Young Men's Overcoats .... 1-3 OFF
Boys' Suits, Coats and Mackinaws .... 1-4 OFF

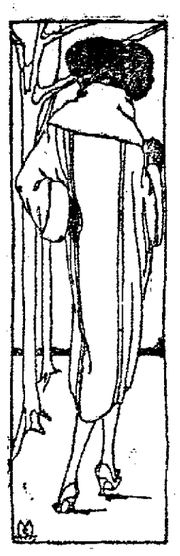

Your Credit Is Good

Don't let the lack of ready cash keep you from attending this big price-cutting event. Come and buy to your heart's delight and pay as you get paid.

No matter what your circumstances, you can arrange to buy at this sale and pay as yeu get paid.

LIBERAL
Credit for the family
592 W. Broad St., Elyria, O.

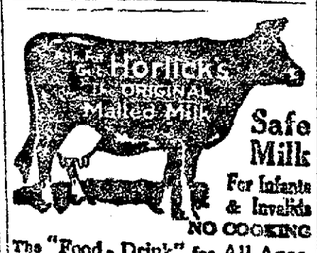

Safe Milk
For Infants & Invalids
NO COOKING
The "Food-Drink" for All Ages. Quick Lunch at Home, Office, or Fountains. Ask for HORLICK'S.
Avoid Imitations & Substitutes.

SPECIAL ANNOUNCEMENT

Lewis' Of Our Lamp and Lamp Shade Department Lewis'

We have a Large Line of Lamp Shade Materials, Frames, Floor Lamps and Table Lamps.

We have in our employ, Mrs. Wallace, who comes to us with a large city experience in shade making, and who is ready at all times to teach any of our customers how to make their own shades.

We have many people in Elyria taking lessons from her, which are given free of charge.

We invite every one in Lorain County to take advantage of this offer.

THE LEWIS MERCANTILE COMPANY

Animated Cartoon Movies of News Events—In Eight Reels

Lorain Society

EARL LESCHER CELEBRATES SEVENTEENTH BIRTHDAY

LORAIN, Jan. 13.—A number of friends of Earl Lescher gathered at his home on West 22nd St., Tuesday evening in honor of his 17th birthday. Games, music and dancing furnished the entertaintainment of the evening. Delicious lunch was served by his mother, Mrs. L. Lescher, assisted by her daughter, Mrs. Eric Eriscon. Those present were Theresa Graig, Irene Conrad, Agnes Smith, Anna Smith, Alice Oakley, Dorothy Schaeffer, Mildred Schremp, Katherine Maguan, Margaret Lescher, Bell Schrimp, Joseph Kutting, Frank Glaser, Frank Schwart, Edward Wagner, Herbert Klina, Ralph Holder, Tarl Lescher, Ed. Felder.

PYTHIAN SISTERS INSTALL OFFICERS

LORAIN, Jan. 13—Fern Temple Pythian Sisters met in regular session in their hall in the Wagner block Tuesday evening. After the regular meeting the officers were installed. Mrs. Blanche GeMeiner had the honor of installing Past Chief Hallie Smith.

Most Excellent Chief—Georgia Hyde.
Most Excellent Senior — Jesse Greenwood.
Most Excellent Junior—Anna Richards.
Manager—Maude Croyle.
Mistress of Finance—Elizabeth Roth.
Mistress of Records and Correspondence—Emma Pohm.
Protector—Lydia Lock.
Guard—Pearl Tope.
Representatives to the Grand Lodge—May Thomas.
Temple Deputy—Blanche GeMeiner.
Trustees — Anna Griffin, May Thomas, Ethele Black.
Captain of Degree eam—Elizaebth Roth.
Pianist—Mildred Kane.
Inspecting Officer—Blanche GeMeiner.

After the meeting clubs three and four served refreshments in a spacial dining hall. of which Mrs. Ella IKtchen and Miss May Bruell were chairmen.

WINONDAUSIS CLUB ENTERTAINED TUESDAY BY MRS. J. W. A. WILLMORE

LORAIN, Jan. 13—The members of the Wimondausis club met at the home of Mrs. J .W. A Willmore on Oberlin avenue, the program consisting o fa talk on Community Finance by City Auditor Charles Patterson. The hostess, Mrs. Frank Coleman, served refreshments. The next meeting will be at the home of Mrs. P. C. Bunn, of 6th street, January 25th.

LORAIN FORESTERS SELECT OFICERS

LORAIN, Jan. 13—Companion Court No. 359 of the Foresters, met in regular session in their hall in the Pierce block last night and the following officers were elected, Court deputy, Lottie Holtzaurer; court physician, Dr. J. S. McGarvey; past chief ranger, Helen Redding vice chief ranger, Anna Gregg; orator, Maude Alleman; recording secretary, Gertrude Zeigman; financial secretary, Sophia Eggensberger; senior woodman, Idella Marsh; junior woodman, Gertrude Emerick; senior woodman, Idella Marsh; junior woodman, Gertrude Emerick, beadle, Nellie Watling; junior beadle, Katherine Gregg; trustees, Mary Blackman, Elizabeth Shanafelt; auditing committee, Gertrude Emerick, Helen Redding The officers will be installed Jan. 26, at which time the courts from Bellevue and Cleveland will be guests of the local lodge.

REBEKAH SOCIETY INSTALLS OFFICERS

LORAIN, Jan. 13—A capacity audience filled the hall in Odd Fellows' Temple to witness the installation of th e officers of Welcome Rebekah lodge.

Mrs. Anna May Todhunter, grand deputy president, was the installing officer and with her staff consisting of Anna Miller, Amelia Parman, Elizabeth Lapp Celia Bates, Margaret Johnson, Ada Haylor and Mary Rulison performed the ceremonies. Meda Beers, deputy grand marshal, presented Marie King, noble grand; Mary Buda vice grand; Edna Newmeyer, recording secretary; Maude Baumbaugh, financial secretary; Anna McConnell, treasurer; Edith Stephan, warden; Mary Schaeffer, conductor; Clara Flickinger, inner guard; Sadie Clites, outside guard; Meda Beers, R. S. to N. G.; Celia Bates, L. S. to N. G.; Elizabeth Lapp, R. S. to V G.; Lucinda Reynolds, L. S to V. G.; Meda Beers, captain of degree Mabel Peterson, pianist.

CLEVELAND ORCHESTRA PLEASES BIG CROWD

One of the most delightful public musical entertainments ever given in Lorain was that held in the Opera House last night, when the Cleveland Symphony orchestra, under the direction of Nikol Sokoloff, gave a concert of more than two hours, every foot of seating space being occupied by most appreciative audience. Many of the numbers were repeated, prompted by the prolonged encore from t he audience.

During the concert Prof. Sokoloff, in a brief talk stated that he wished to apologize for selecting a popular program, inasmuch as he now realized that Lorain music lovers were capable of appreciating music of the higher class These remarks were well received and by the continued applause the audience conveyed to Mr. Sokoloff their appreciation of the gracious spirit manifested by himself and assistants.

NEWLY WEDS TAKE UP RESIDENCE IN LORAIN

LORAIN, Jan. 13—Mr. and Mrs. Carl Frenz arrived in Lorain yesterday from New York and will reside at 1348 Long avenue, following their marriage in New York City on last Saturday.

The bride was Miss Helen Rickert, daughter of Mr. and Mrs. Joseph Rickert of New York, and has frequently visited friends in this city. She is popular socially and Mr. Frenz is a well known local business man.

Steven Scott of Birmingham, formerly of Lorain, left this morning for Detroit, where he will spend a few weeks visiting friends and relatives.

Lorain Odd Fellows will hold a dance in their hall on Ninth street Friday evening. Refreshments will be served.

Mrs. Fred Penney of West Erie avenue will entertain the Daughters of Liberty at her home tonight.

C. W. Ordway of Bowling Green and W. G. Quisno of Venice, are visiting A. F. Mercer of Livingston avenue.

Rev. A. A. Hunter of Amherst returned to his home this morning, after speaking at the Christian rally at the First Baptist church last night.

The U. B. Ladies' Aid sciety will meet with Mrs. C. Sibcy of 1807 Oakdale avenue, on Friday afternoon.

Lorain police are almost certain J. B. Martin wanted in Greenwich, O, by relatives who are holding an estate for him, is not in Lorain. They have a clue however which leads them to believe the man is working as a railroad crossing tender in Elyria. Relatives of the man are now making a search for him in Elyria.

City Fireman Edward Gifford, has established a poultry farm near his home. Some of his friends have suggested to him that he have an alarm clock to awaken the chickens and turn on the electric light at night that the hens may produce a double quantity of eggs

Yesterday city detective George Jennings felt himself slipping. Today, however, he can get his mind off his feet for he has bought a pair of steel creepers which he has attached to the soles of his shoes. George never did like slippery weather and now he says he should have bought the anti-skids years ago.

At the regular rally of the Christian Volunteer's tonight in the First Baptist church, Eighteenth and Reid streets the Rev. A. A. Hunter, will speak followed by a social session and refreshments.

Nicholas Toth, aged 16 years, of 1668 East Thirty-first street, will soon arrive home from Chicago, accompanied by Patrolman George Kirk of the Lorain police department. Young Toth left his home here several weeks ago and nothing was heard of him until his parents received a letter from him stating that he was in the Windy City and wished to return home.

The Rev. L. C. Grant is now the official pastor of the Second Congregation church. He delivered his initial sermon as such on last Sunday.

Tonight a meeting of the employes of the National Tube Co, will be held for the purpose of organizing an orchestra. Following the organization a practicing place will be selected and music ordered.

The Jubilee singers of the Macan, Ga., negro school, will give a rendition of old time southern plantation songs tonight in the Delaware Methodist Episcopal church.

To Attend Lorain Funeral

ELYRIA, Jan 14—Mrs. George Johnson, Mrs. George Theobald, Mrs S Strohe, and Mrs. C. Pomeroy will represent the Ladies Auxiliary of the Lorain Canton today when they will attend the funeral of Master John Tristriam at the home of his parents, Mr. and Mrs. Thomas Tristriam, City Chemist, of Lorain. Master John, nine years of age, the only child of the berieved parents, died at 10 a. m. Tuesday morning.

O. B. MONOSMITH, M. D.
EYE SPECIALIST
Hrs. 9 to 11 A. M., 2 to 4 P. M.
424 Broadway, Lorain

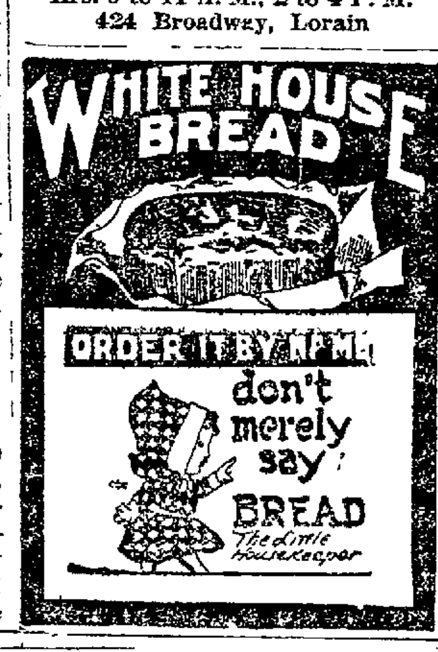

Reublin Bros.
ELYRIA, OHIO
ORDER EARLY — WE DELIVER

10 lbs. Granulated Sugar	85c
Gold Medal Flour, sack,	$2.90
3 Cans Sliced Pineapple	$1.00
3 lbs. Golden Santos Coffee	$1.00
2 lbs. Forbes Best Bulk Cocoa	25c

Sugar Corn, can	15c	5 Toilet Paper	25c
Early June Peas, can	15c	2 Cans Moss Rose Beans	25c
2 Gold Medal P. Flour	25c	3 Pkgs. Macaroni	25c
2 Gas Mantles	25c	10 Bars Gloss Soap	45c

Nut Margarine, lb.	30c
Pop Corn, that will pop, lb.	10c

Ice Berg Head Lettuce, Celery, Squash and All Kinds of Cheese

Read The Chronicle-Telegram Want Ads.

Holcomb's
Market and Grocery

Chase & Sanborn Coffee, lb. package	50c
Blue Label Karo, 5 lb. can	45c
Blue Label Karo, 10 lb. can	83c
Log Cabin Maple Sprup, small can	46c
Try a pound of Fresh Roasted Coffee	
Gold Cross Milk, tall can	13c 2 for 25c
Carnation Milk, Saturday only,	15c
Fancy Pack Riverton Tomatoes, per can	10c
Peanuts, fresh roasted, Saturday only, lb.	20c
Oysterettes, per lb.	20c
Oysters—They are fine, per qt.	60c
Fresh Pigs Feet, per lb.	5c
Pork Loin Roasts, per lb.	25c
Pork Shoulders, per lb.	18c
Pork Butts, per lb.	22c
Bacon, Home Cured, whole or half slab, lb.	30c
Hams, per lb.	34c
Fresh Liver Sausage, per lb.	20c
Fresh Side Pork, per lb.	25c
Pure Home Made Pork Sausage, per lb.	25c
Lard, Open Kettle Rendered, 5 lb pail	$1.00

We have some extra fancy beef for this week.
Phone 2885 We Deliver Elyria, Ohio
"SERVICE WITH A SMILE"

THIS GREAT FIRE SALE
OF OUR 203-205 N. EUTAW ST., BALTIMORE, MD., and 700 MARKET ST., WILMINGTON, DEL., Stores Stock NOW GOING ON.
WE HAVE ALSO ADDED THOUSANDS OF PAIRS OF NEWARK SHOES
FOR OUR CHAIN OF STORES
From Our Regular Stocks At *SLAUGHTERED PRICES.*
Positively The Greatest Values Ever Offered. Join The Crowds And Attend This Great Sale TOMORROW And GET YOUR SHARE OF THESE WONDERFUL BARGAINS.

BIG FIRE ENDANGERS LIVES
Men Routed Out Of Bed By Early Morning Fire
NEWARK SHOE STORE AND NEWSTADT BROS. SUFFER BIG LOSS.

The fire started, apparently, in the basement of the building at 5 East Seventh street, occupied by Newstadt Brothers, contracting painters, where paint and oils were stored. The blaze then worked its way into the basement of the Newark shoe store, at the corner of Market St., in Wilmington, Del., and rushed up the shaft on the Seventh street side of the building, filling the entire structure with smoke.

Chief Engineer Lutz was at the fire early, and fearing a bad blaze, ordered a second alarm struck. This brought the Brandywine, Wecaacoe and independence companies, and the fire was soon under control.

The loss on the building, which is owned by Max Kall, 2103 Boulevard, was slight, being only about $2,000, according to the estimates, and covered by insurance. Managers of the paint store, and the Newark Shoe Store were unable to estimate their losses, but said they believed them fully covered by insurance. Most of the damage was in the basement of the paint shop, where the fire started. The third and fourth floors of the corner building are used for storerooms.

$1.98 = $2.98 = $3.98 = $4.98

Cork and Hair Insoles. Just the thing to keep your feet warm and prevent dampness. Sale Price	8c
Shed-Water Oil. For Waterproofing shoes and all kinds of leather. Full half-pint can. Regular price 25c. Sale Price	16c
Slumber Socks and Boot Socks. Just the thing to keep your feet warm in cold weather. Regular Price, 75c. Sale Price	39c

WOMEN'S SHOES

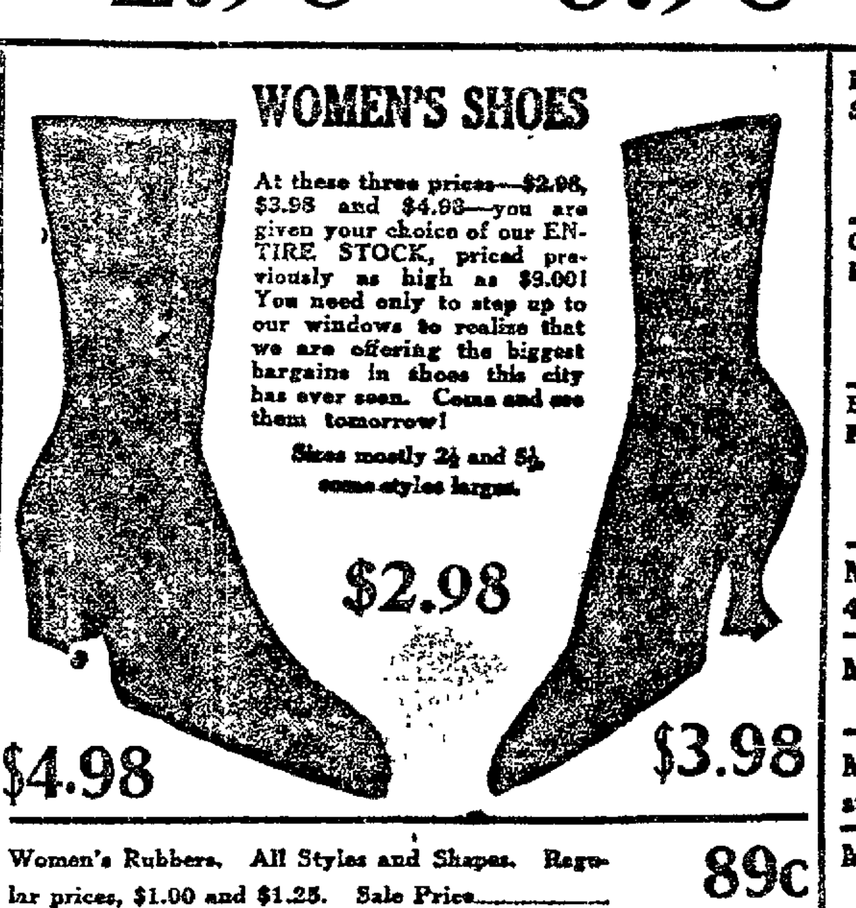

At these three prices—$2.98, $3.98 and $4.98—you are given your choice of our ENTIRE STOCK, priced previously as high as $9.00! You need only to step up to our windows to realize that we are offering the biggest bargains in shoes this city has ever seen. Come and see them tomorrow!

Sizes mostly 2½ and 8½, some styles larger.

$4.98 — $2.98 — $3.98

Panther Tread Rubber Heels. All Sizes, Regular Price, 35c. Sale Price	9c
Corn Cure. The guaranteed kind. Regular Price, 25c. Sale Price	19c
Bath Slippers. Regular Everyday Price, 75c. Sale Price	48c

FIRE DOES $35,000 DAMAGE TO THE NEWARK SHOE STORE & THE HARRIS SKIRT & SUIT COMPANY AT 203-5 N. EUTAW ST.

Thursday afternoon fire was discovered shortly before 2 o'clock. An alarm was turned in and the fire being of a serious nature necessitated a second alarm. The fire started on the second floor, which is occupied by the Harris Manufacturing Company and made its way through the third and fourth floors, which are occupied by the Smith Cap Manufacturing Company.

The flames were confined to the second story. The Newark Shoe Store suffered a tremendous loss by water in the basement. Their store stock suffered little or no damage, due to the quick efforts of the Salvage Corps.

No one was in the building at the time of the fire and the origin could not be ascertained. The store occupied by the Newark Shoe Store Company is the largest and most exclusive of the 12 that the Company operates in Baltimore.

Firemen [illegible] and Captain of [illegible] No. 23, were cut severely on the hands by glass. The result of the fire the Newark Shoe Store Company would be closed all day Friday. It is the Company's intention to remove all stock from the store and will open up Saturday with a new stock of merchandise. It is understood that the Newark Shoe Store Company carried no insurance whatsoever, the loss being tremendous.

Women's High Shoes, Oxfords and Pumps in Gun Metal, Black Kid, Turn Soles, Havana Brown Kid, Battleship Grey Cloth Tops, White Washable Kid and Louis and Military Heels. Sizes mostly 2½ to 5½. Regular $5.00 and $6.00 shoes. Sale Price	$2.98
Women's High Shoes, Oxfords and Pumps. A Wonderful selection of Havana Brown Kid, Brown Buck Tops, Cloth Tops, Patent Leather, Lace and Button, Grey Buck and Black Buck Tops, with Louis Heels, Vici Kid, Common Sense Heels, Tan Side Lace, Grey Buck Top, Pearl Grey Lace with Louis Heels and Vici Kid and Common Sense Heels. Sizes mostly 2½ to 5½. Regular $6.00 and $7.85 shoes. Sale Price	3.98
Thousands of pairs of Women's Fine High Shoes, Oxfords and Pumps. In Gun Metal and Mahogany with Louis and Military Heels. Also Black Vici Kid, Low Heel with Rubber Heel attached. Sizes mostly 2½ to 6. Regular price $7.85 to $8.95. Sale Price	4.98

Women's Rubbers. All Styles and Shapes. Regular prices, $1.00 and $1.25. Sale Price	89c
Women's Wool Heather Hose which is now all the rage. Regular Price, $2.55. Sale Price	98c
Women's Black and Grey Juliets. Regular $2.28 and $2.50 kind. Sale Price	98c
Women's All Color Juliets. Regular Price $2.50. Sale Price	$1.29
Women's Spats, most all colors. Regular Price, $2.50. Sale Price	1.59
Women's One Strap Comfort Oxfords. A regular $4.00 value. Sale Price	1.98
Ladies' Ribbon Trimmed, High Cut Felt Moccasins. Regular Price $2.75 and $3.00. Sale Price	1.98
Misses' Boots, sizes 11-2. Sale Price	2.95
Men's 12 inch Hi Cut Storm Shoes. Sale Price	5.98
Men's 16 inch Hi Cut Storm Shoes, Heavy Soles. Sale Price	7.85

Men's Manchester Hose. Regular Price, 4 for $1. Sale Price, 4 for	89c
Men's Wool Hose. Regular Price $1.75. Sale Price	$1.25
Men's Rubbers. First quality. Most all styles. Regular $1.50 kind. Sale Price	1.29
Men's Spats. Regular Price $2.00 Sale Price	1.50

MEN'S SHOES.

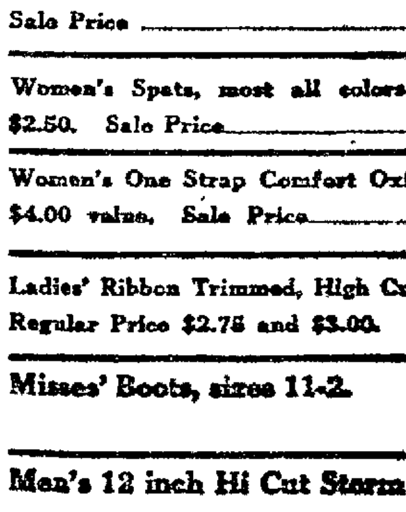

Men's Heavy Tan Work Shoes; strong, durable soles and heels. Regular price $4.00. Sale Price **1.98**

Men's Heavy Work Shoes in Black and Tan. Shoes that are built for wear with heavy double weatherproof soles. A $6.00 value. Sale Price **4.44**

Men's Dress Shoes in Black and Koko Brown, in Lace, English and Blucher styles. Leather soles, also with Neolin guaranteed soles and Goodyear rubber heels. If these soles do not wear, new ones applied free is the Goodyear guarantee. These shoes are worth $10.00. Sale Price	4.98
Men's Dress Shoes. All the Latest Styles and Leathers, including the famous Army shoe on the Munson last. Choice of the store, values up to $12.00. Sale Price	5.98

BOYS' SHOES.

In Gun Metal, Patent Leather, Lace and Button; sizes 9½ to 13½ Also in Gun Metal Button; 1 to 4½. Regular Price, $3.45 and $3.95. Sale Price **$2.95**

Little Gent's Hi-Cut Storm Shoes, heavy soles. Sale Price **$2.98**

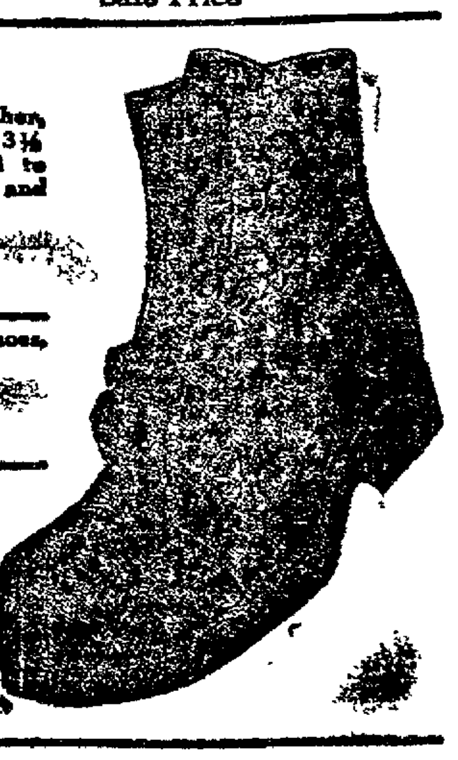

Boys' Hi-Cut Storm Shoes, heavy soles. Sale Price **$3.98**

Youth's rubber boots, knee length, sizes 6-11. Sale Price	$2.25
Youth's storm boots, sizes 6-11. Sale Price	2.50

NEWARK SHOE STORES CO.,
307 Broad St. — 307 Broad St. — ELYRIA, OHIO — Open Saturday Night Till 11 p. m.

Heart-Gripping Scenes Feature Film 'Way Down East,' Coming to Rialto

MAGNIFICENT GOWNS SHOWN IN GRIFFITH'S 'WAY DOWN EAST.' ONE OF THE MOST COSTLY ARRAYS OF GORGEOUS FEMININE APPAREL EVER SEEN ON THE STAGE OR SCREEN FORMS A BRILLIANT SCENE IN THIS LATEST OF THE D. W. GRIFFITH PRODUCTIONS.

ELYRIA, Jan. 14.—Announced as the most remarkable production with which the name of David W. Griffith has yet been associated in his "Way Down East," made from the famous stage play of the same name which will be shown in this city for the first time at the Rialto heatre, beginning Thursday evening, January 20, matinee daily, beginning Friday at 2:30 p.m., night 8:15.

As is expected, the usual Griffith effects and embellishments are said to be found in this latest work in abundance; he will present it here with an augmented orchestra furnishing musical accompainment which even the most spectacular of stage offerings could hardly afford on tour; digressing from the stage version he will take his audience from the simplicity of country-side to the lavishness of city mansions and thus display in a new series of color schemes an array of elaborate gowns and surroundings typical of wealth. At the end will come the famed terrifying New England blizzard and the break up of the ice gorge in the Connecticut River, scenes which in other cities have made audiences grip their seats.

Mr. Griffith has set for himself such a pace and a standard to follow that he must needs supply the most wonderful in spectacle and and the most finished in production. However, there may be those who in anticipation of such things, overlook the greatest of achievements of this master artist in screen production. Griffith seized upon "Way Down East" and paid a pretty sum for the screen rights alone, not for the spectacular opportunities it offered. Any play that can enjoy a vogue among American theatregoers for a period of more than twenty years possesses something more than pastoral humor and striking scenes and "Way Down East" has each season been shown on tour with great remunerative reward even in times when most stage offerings had hard sledding.

That the pure love of Anna Moore, her betrayal and subsequent sufferings were the big thing in "Way Down East" and is what has made it endure through all these years, there can be no doubt. It was this that appealed to David W. Griffith in selecting it as his medium of production. Her story is that of women from time immemorial and Griffith has spared no effort to bring this forth in all the strength of his vision and art. In doing so he has moulded a moral for mankind and strikes home to the so-called stronger sex a lesson which has often been forgotten as concerns a single standard for male and female, probably since the age of sin.

To Lillian Gish has fallen the task of essaying Anna Moore for the screen and very likely to posterity. Here is a more far reaching and human Anna Moore than the spoken stage drama could permit and is such a person as has existed almost from the time of Mother Eve and existed in every community on earth where flourishes the vanity and egoism of humanity and the nobility of man. That Miss Gish has made the most of her opportunity in the role is probably best attested by the fact that in New York alone the leading actors and actresses of the day have flocked not once but twice and thrice to view her work and marvelled at the same.

Seat sale opens Wednesday, Jan. 19th. Mail orders now.

'Bringing Up Father at The Seashore' Plays at Rialto Theater Monday Night

Scene from "Bringing Up Father at the Seashore," at the Rialto theatre, Monday, Jan. 17.

ELYRIA, Jan. 14—Manager Gus Hill, who seems to know the pulse of his public better than any other purveyor of modern amusements has brought forward another triumph in the way of a cartoon play. The new piece bears the title of "Bringing Up Father at the Seashore" and of course is based on the ultra-popular cartoons of the same title originated by George McManus and which have disseminated joy, happiness and mirth to millions of Americans here and abroad. The Jiggs and the Mahoneys are brought together again in realistic style and their quarrels and good-natured repartee are conspiciously exploited by a large and capable company of comedians, singers, vocalists and dancers. Scenic investiture and novelties, along with a dominating chorus of pretty and smartly-gowned women, furnish an additional incentive to an unusual and side-splitting attraction built on new and original lines. "Bringing Up Father at the Seashore" will held merry sway at Rialto theatre one night, Monday, January 17.

RIALTO THEATRE

MONDAY, JANUARY 17

The World Famous Cartoon Musical Comedy

BRINGING UP FATHER AT THE SEASHORE

Bring the Kiddies to see Jiggs Alive; He will bring Joy to their little hearts

PRICES—$1.00, 75c, 50c and 25c.

Seat Sale Saturday

MUSICAL COMEDY COMING TO RIALTO

ELYRIA, Jan. 14.—Within the past few years—or ever since Booth Tarkington has come so prominently into the view of the public—the librarian of the New York Public Library, reports that the demands for the Hoosier author's books is as great as for those of any other present-day writer of fiction. The calls for them in the circulating department o fthe library were so numerous that many additional copies of each of Tarkington's works were purchased, and still the demand was not satisfied

Clarence, the Mysterious ex-Soldier, Foscivates Core, the Dewal Daughter, in Booth Tarkington's Comedy of "Clarence,"—Rialto, January 18th.

"Clarence," Mr. Tarkington's latest work for the stage, will be presented at the Rialto theatre one night, Tuesday, January 18 It was last season's sensation in both New York and Chicago. "Clarence" is not a dramatization of one of Mr Tarkington's books, but a first hand comedy Prominent in the cast are such players as Robert Adams Edward Donnelly, Thomas Kelly, Ruth Moro Beth Franklin Florence Fair. Eleanor Montein Joe Wallace, Guy D'Ennery and James T. Ford

SERVICE

Now is the time to change oil in your motor, FREE crank case service at

McGUIRE'S

111 W. Bridge

Phone 2294 and 37414

Auto Repairs and Storage.

Special Attention to Auto Washing

Open Nights and Sundays.

RIALTO THEATRE

ELYRIA, OHIO

THREE DAYS COMMENCING THURSDAY NIGHT, JAN. 20th.

Matinee Daily at 2:30, Thereafter

D·W·GRIFFITH'S

"UNEXAMPLED WONDER OF THE 20th CENTURY"—Boston Herald

"Finest I've ever seen" —Howard Chandler Christy

"A magnificent Production" —Charles Dana Gibson

WAY DOWN EAST

"A Work of Superb Art"—Brooklyn Times

"Worth $10 a Seat" —New York Herald

AN EIGHTH ART—Combining Drama, Painting, Poetry & Music

A THRILLING PRODUCTION—Embodying The Famous Dramatic Story of the same Title, accompanied by a selected Orchestra of 30 Symphony Players

NOTE—Owing to cost of production and ironbound contracts, "Way Down East" will never be presented anywhere except at First-Class Theatre Prices.

—PRICES—

NIGHTS—50c, $1.00, $1.50, $2.00.

Matinee—25c, 50c and $1.00

Seat Sale Begins Tuesday.

RIALTO

ELYRIA

ONE NIGHT

TUESDAY JAN. 18th

BOOTH TARKINGTON'S Greatest Comedy Hit

"CLARENCE"

What Cleveland Thinks of "Clarence"

From the Reviews of The Cleveland Newspapers on the Opening Performance of the Comedy of Clarence at the Euclid Avenue Opera House in That City on Monday, Oct. 11, 1920.

"Clarence" is Clever as to Lines, and is Presented by a Capable Company. It is as clean as a Hound's Tooth, and the Best Comedy This Year—Harlow Hoyt, in Plain Dealer.

A Real Comedy of Character Manners and Family Life in America. "Clarence" is the Best comedy produced here this season. George Davis, of the Press.

"Clarence" is a Comedy of Youth. Entertaining to a degree. It is a Real Hit—Archie Bell, in the News.

MAIL ORDERS NOW—SEAT SALE BEGINS MONDAY

PRICES—Lower Floor, $2.00, $1.50; Balcony, $1.00, 75c; Gallery, 75c and 50c

IDA M. LEWELLYN CHARGES HUSBAND WITH DRUNKENNESS

ELYRIA, Jan 14—Habitual drunkenness for the past three years is charged against her husband by Ida M Llewellyn, in a divorce petition filed in the court of common pleas The Llewellyns are residents of this city and she states they were married in 1917 and have one child She also states that six months after they were married he began to abuse her by striking her and by cursing her and accusing her of unfaithfulness. Recently he alleges he has threatened to burn their home, and she has secured an injunction preventing him from harming her or from burning the house they live in. She also asks for a divorce, alimony and custody of their child

It pleases us to please you. Fauver & Robson, Dry Cleaners.

COUGHS

Apply over throat and chest —swallow small pieces of—

VICKS VAPORUB

Over 17 Million Jars Used Yearly

Read Chronicle-Telegram Want Column.

SHOE PRICES SMASHED

Vestal's Stock Adjustment Sale

OFFERS THE GREATEST SHOE VALUES EVER SHOWN IN ELYRIA

WE ARE TAKING FIVE YEARS OFF THE PRICE OF SHOES

Although we hope this will not lead anyone to expect the prices we offer will continue. Shoe prices are coming down, it is true—but—it stands to reason they cannot come down any faster than they went up.

The prices we quote now are for right now, or as long as our present stock lasts. We can truthfully say it will be some time before we can expect to replace these shoes at such prices.

CHOOSE FROM THOUSANDS OF PAIRS OF

Men's and Women's Boots or Oxfords

AT A SAVINGS OF FROM

$3.00 to $7.00

A PAIR

ALL SIZES

ALL WIDTHS

Sketched above are only a few of the styles. We could not describe them all. Our Men's and Women's Stock is divided into three groups—priced as follows—

OUR $13.50 TO $17 GRADES	OUR $10 TO $12.50 GRADES	OUR $8.50 TO $10 GRADES
NOW	NOW	NOW
$9.85	$7.85	$5.85
NO TAX A PAIR	NO TAX A PAIR	NO TAX A PAIR

NOTICE—These Prices Are Positively Under Today's Market, Therefore We Cannot include new Spring shoes or stock that is already priced under Replacement Figures

WOMEN'S

REGULAR $4 & $5 GRADES

Choice $2.95

A PAIR

ALL COLORS

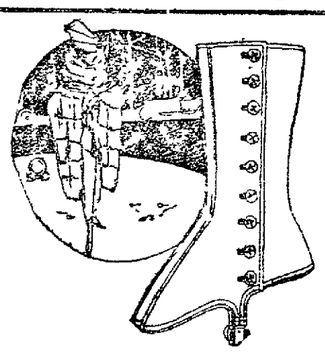

SPATS

REGULAR $3 & $3.50 GRADES

Choice $1.95

A PAIR

ALL STYLES

Boy's, Misses' and Children's Shoes

Our Entire Stock at less than present market prices, including the famous Pla-Mate shoes for children and Holland shoes for boys. The first time in our history that we have offered these High Grade Shoes at sale prices.

BOYS' and GIRLS' SIZES	CHILDREN'S and INFANTS' SIZES
Regular $7.00 to $8.50 Grades, Now $5.95	Regular $4.00 to $5.00 Grades, Now $2.95
Regular $6.00 to $7.00 Grades, Now $4.95	Regular $3.50 to $4.00 Grades, Now $2.45
Regular $5.00 to $6.00 Grades, Now $3.95	Regular $2 and $3 Grades, Now $1.45 and $1.95

WATCH FOR OUR SPECIALS TO BE FEATURED IN THIS PAPER EVERY DAY

See Our Windows For The Greatest SHOE VALUES Ever Shown in Elyria

VESTAL

SHOES WITH CHARACTER

See Our Windows For The Greatest SHOE VALUES Ever Shown in Elyria

STRAND

"The Cheater Reformed"

ELYRIA, Jan. 14.—Most actresses go on the stage or into motion pictures that they may advance the art by their presence. It is refreshing to learn that once in a while one launches into the screened or spoken drama to earn a living. Of that class is Seena Owen, the beautiful actress who enacts the leading feminine role in "The Cheater Reformed," a William Fox picture, at the Strand theatre today and tomorrow, with handsome William Russell as the star.

In a biography Miss Owen answers the question "How did you get into pictures?" by saying "Hard up, and that was the quickest way to get good pay." It is not to be supposed that Miss Owen merely went up to the casting director and announced her intention of going to work She had proved her ability and carried with her facial testimony of her fitness for pictures. She had played in stock, the company had "flivvered," and she was out of a job.

The failure of the stock company afterward proved to be a stroke of fortune in disguise, as Miss Owen has become one of the most popular and sought after leading women on the screen.

Miss Owen was born in Denmark. Her real name is Signe Auen and her screen name was suggested by the way in which her friends pronounced her name.

American

"Out of The Storm"

ELYRIA. Jan. 14.—"Out of the Storm," latest Eminent Authors production by Gertrude Atherton, is a story of romance and will hold its audiences from the first reel to the last. It is a tale of two countries, America and England, and the relationship, formalities to overcome and difficulty that a young English lord experiences before he finally marries a girl of his choice.

Margaret Hill, sympathetically portrayed by Barbara Castleton, is a singer in a disreputable resort. Her voice appeals to Albert Levering (Sydney Ainsworth) and he offers to have it cultivated He supports her, until, at the expiration of two years, Levering is arrested for embezzlement and Margaret is thrown upon the world with her voice as her only asset. She goes to America and after a long and hard struggle gains renown and is sent on an operatic tour through England. There she meets her lover, a young English nobleman, and marries him, but Levering is released from prison and returns to claim his protege. Margaret Hill is happy and she has her choice between happiness and duty to Levering from which to choose. Her choice may be seen in "Out of the Storm" at the American theatre today and tomorrow.

Showing at The Colonial Theater

RUPERT HUGHES · "Scratch my Back"

AN EMINENT AUTHORS PRODUCTION — MADE BY GOLDWYN

ELYRIA, Jan. 14.—Anyone who sees the new Rupert Hughes play "Scratch My Gack," a Goldwyn Eminent Authors' production at the Colonial theatre, today and tomorrow, will have no difficulty in recognizing the 'street car hog," in other words the man who insists on holding down at least two seats when the car is full and is careful to place his feet out where everyone can trip over them. He provides some interesting moments for Val Romney, played by T. Roy Barnes. Val gets on a street car and the "hog" is occupying about two seats and a half and has his feet occupying most of the aisle Val starts something and he and the husky passenger mix. In order to take the scene Director Sidney Olcott obtained a trolley car from the Los Angeles, Cal., street railway, filled it wit hextras and took the acr out for a long trip through the Hollywood section. A 300-pound mechanic from the car barns was drafted to play the role of the "seat hog" and made quite a hit.

Disregard 'Keep Off Grass' Sign In Public Park

LORAIN, Jan. 14.—"Apparently the majority of the people pay little attention to the signs in the public park in the vicinity of the library to keep off the grass or in other words to perambulate on the walks," said a local man yesterday.

The speaker is right. There is a well beaten path through the park and the convenient cut-off course taken by the hundreds daily will have to be filled and sown with seed or sodded early this spring that the park may have its beautiful green blanket appearance during the summer.

The authorities have endeavored to stop pedestrians from tramping down the grass but despite of their efforts the path has been made and the greater part of the people take the narrow cut.

DOROTHY'S DIARY

Jan. 14.—Well, I had been wondering if our young man boarder was going to take me for a motor ride. He asked me today and we went for a 60-mile drive. The country was wonderful pretty.

During the trip he told me that he was fond of music and wanted to get a piano if he could. But he was afraid it would take more money than he could spare.

Then I just couldn't help telling him about all the things we had got thru the Chronicle-Telegram Want Ads and said that maybe he could get a second-hand piano by advertising.

When we get home, the first thing he said was, "Now I'll telephone that ad."

Watch Sam Katz's "going-out-of-business" sale.

COLONIAL · AMERICAN · STRAND · DREAMLAND

TODAY AND TOMORROW
RUPERT HUGHES
SCRATCH MY BACK
The Laughing Hit of The Year
The Startling Story of a Man Who Always Did as He pleased.
COMING SUNDAY
"CLOTHES"
With an all-star Cast

TODAY AND TOMORROW
SAMUEL GOLDWYN and Rex Beach Present
OUT OF THE STORM
Adapted from the Famous Novel
"The Tower of Ivory" BY GERTRUDE ATHERTON
COMING SUNDAY
BESSIE BARRISCALE IN "BECKONING ROADS"

TODAY AND TOMORROW
William Russell IN "THE CHEATER REFORMED"
A Strange Story of a Fearful Fraud
COMING SUNDAY
EILEEN PERCY IN "BEWARE OF THE BRIDE"

TODAY
"WOODEN LEGACY" Comedy
"BRIDE OF FANCY"
"MARY AN ORPHAN"
TOMORROW
"MAN WITH THE PUNCH"
Serial Story Drama
"INTERNATIONAL NEWS"

Time of Shows, 1:00 to 9:30, Continuous — Saturday, Sunday and Holidays, 1:00 to 10:00

DONT MISS
Our Get of 'Em Sale
Tablets—Box Stationery—Odd Books
LOOMIS BOOK STORE
134 Middle Ave. Elyria, O.

EVERY YOUNG MAN
Should bring his clothes to us for presing, cleaning and repairing. We produce in every garment the natural body shape. Our pressing method is a sanitary one. Fauver & Robson, call 2941

WANTED—By old established Fertilizer House Dealers in unoccupied territory. We have some available territory in Lorain County. Address reply, No. 5 care of Elyria Telegram.

WHY NOT TRY **POPHAM'S ASTHMA REMEDY**
Gives Prompt and Positive Relief in Every Case. Sold by Druggists. Price $1.00. Trial Package by Mail 10c.
WILLIAMS MFG. CO., Props. Cleveland, O.
DRUGGIST AND PHARMACIST
Andwur Block Elyria, O.

Please phone Lorain items to the Lorain office 4206.

COZY THEATRE
Lorain, O.
TODAY
"The Masked Rider" Episode 14, Also a Two Part Western entitled "Border Rangers"
"The Vanity Fair Maids" in "Alias Alledin" and a good comedy entitled "Tarred and Feathered"
Tomorrow William Duncan in "God's Country and the Woman" and Charley Chaplin in "WORK"

UNDER NEW MANAGEMENT
If you are looking for a good time go to—
CITY DANCING CLUB DANCES
Every Tuesday and Saturday Nights
EAGLES AUDITORIUM
Lorain, O.
Dancing Lessons—7 to 8 p. m. Tuesday and Saturday.
GOOD MUSIC

LORAIN LEADING THEATRES

PANTHEON
Today, Tomorrow and Saturday
THE SOUL OF YOUTH

OPERA-HOUSE
FIVE BIG ACTS VAUDEVILLE
at Popular Prices

She Did Not Believe in Divorce!
But she couldn't live under the denominating influence of her husband's parents
See how she solves this problem and wins her own way to happiness
Bessie Barriscale in **"BECKONING ROADS"**
From the famous book by Jeanne Judson
AMERICAN
ELYRIA
COMING SUNDAY

We are Exclusive Agents for Educator Shoes for the Whole Family
REID BROS.
661 W. Broad St., Cor. Chestnut
It's a little bit out of the way but it pays to walk.

COLONIAL
ELYRIA, O.
COMING SUNDAY

WHAT DO WOMEN WANT MOST?
Money--Position--Love--Fame or--What?
THE ALL STAR CAST *in the* ALL THRILL *Picture*
"CLOTHES"
from the striking stage drama by AVERY HOPWOOD *and* CHANNING POLLOCK *enacts the answer. . But is that answer what you think?*
Photodramatized by Arthur Zellner and directed by Fred Sittenham. Produced under the personal supervision of MAXWELL KARGER, Director General

A HIT! A HIT!
1921's UPROARIOUS SCREEN FARCE
WILLIAM FOX PRESENTS BEAUTIFUL
EILEEN PERCY IN **BEWARE OF THE BRIDE**
OH BOY, IT'S A WONDER!
By Edgar Franklin. Directed by Howard M. Mitchell
STRAND
COMING SUNDAY

Does Daughter Get That New Winter Coat
They are Now Greatly Reduced

$15 to $39.50 they were and are now priced at $9.75 to $24.50

STURDY little coats for the growing-up young lady. They are strictly tailored and possess those graceful lines that make for style and neatness. Sizes 8 - 10 - 12 - 14. These coats are now priced at manufacturer's cost and as they are good for two seasons wear, (with lining guaranteed) we can truthfully say "they are a wonderful buy."

C. H. Merthe Co.
ELYRIA, OHIO

NEWS OF LORAIN AND LORAIN COUNTY

Lorain Appointments Expected Tomorrow By Mayor W. F. Grall

THREE PERSONS, ONE A WOMAN; SLATED FOR MUNICIPAL POSITION--FIGHT LOOMS IN BOARD OF HEALTH SELECTION

LORAIN, Jan. 14.—Mayor Wm. S. Grall this morning announced to a Chronicle-Telegram reporter that he will probably appoint a new safety director for the city of Lorain tomorrow. The mayor has at least a dozen applicants for the position, and says it is a hard matter to make a choice.

To Have Woman.

Along with the appointment of successor to C. C. Timberman, safety Director, the mayor will appoint a woman to fill the vacancy left by Ben Harris on the Health board, also a Civil Service Commission secretary. Grall said today he has already selected the woman from whom he will appoint on the health board, but that he doesn't want to make her name public until he is in a position to make the other appointment.

Mayor Grall was confident that a woman on the health board will probably be the cause of another strike between city council and the mayor. Harris said his term does not expire until next March and that the mayor's appointment to become effective must be O. K'd by the city council.

To Control Board.

Harris supporters say Mayor Grall is trying to secure control of the health board in order to oust city health commissioner Dr. Valoid Adair. The board as it stands today is in order of the present health commission. Adair's friends also say they will fight to the last inch to keep him in office.

CHAS. DICKSON PRESIDENT OF COSMOS CLUB

LORAIN, Jan. 14.—Officers for the ensuing year were installed recently by the Cosmos Klub as follows: Charles Dickson, president; H. G. Beyer, vice president; G. M. Anthony, secretary; F. W. Dobbeck, treasurer.

The board of directors of the popular organization are R. R. Engelhart, H. W. Russ and H. G VanWagnen. Reports read at the meeting showed that the club was in a prosperous condition; that last year was one of the most successful in its history and that a large number of new members had been taken in.

On Friday night, January 21, an informal dance will be given by the club in the Eagles' auditorium. Music will be furnished by the Beggy Longon orchestra. The orchestra is from Akron and is one of the best musical organizations of its kind in Ohio. It is one of the highest priced orchestras that ever visited Lorain to play dance music. The committee in charge of the program for the big dance is composed of G. P. Mickelson, chairman; F. Billings and L. Carter.

LORAIN PASTOR DIED THIS NOON

Rev. Charles Albert Wilson, Pastor of English Lutheran Church Succumbs to Nervous Breakdown

LORAIN, Jan. 14.—Rev. Charles Albert Wilson, pastor of the English Lutheran church, died this morning shortly before noon from an illness of about two months.

Mr. Wilson was aged 55 years and came from Kentucky in 1918 at which time he became pastor of the local church.

He leaves a wife, three children and sister who resides in Indianapolis, Indiana.

Mr. Wilson's death was due to a nervous breakdown

Funeral services will be arranged for, late this evening.

NATIONAL BANK RE - ELECTS OFFICERS

LORAIN, Jan. 14.—At a meeting of the directors of the National Bank of Commerce last evening Glitch and Stack were retained as attorneys by the bank. Mr Frank J Stack will devote his entire time to the business of the bank, but will have his office in the institution and act as manager of the trust department of which the bank has taken out a charter under the provisions of the Federal Reserve Banking Act

All the old officers of the bank were re-elected for the ensuing year, with the addition of G. E. Thomas, as assistant cashier, this office being created as the result of the increased business of the institution

The bank's business during the past year has been the largest in its history. There was an increase of $400,000 in deposits in 1920. The capitalization of the bank is $100 000, surplus $25,000, undivided profits $44,000, and the deposits $3,196,584. 62.

WILLIS TAKES SENATE SEAT TODAY

Warmly Greeted By Senators of Both Parties — Commends Harding For Simple Inaugural

WASHINGTON, Jan. 14—Former Governor Frank B. Willis of Ohio, took his seat in the senate today as the successor of President-elect Harding, who resigned for the remainder of his term expiring March 4.

Another new Republican senator, former Governor Gooding of Idaho, will take his oath tomorrow, to fill the unexpired term of Senator Nugent, Democrat, Idaho, who resigned after his appointment to the federal trade commission. Both Senators Willis and Goding have been elected for full six year terms after March 4. Their immediate service will increase the present Republican majority in the senate from two to four, with the Republicans having fifty and the Democrats 46.

Senator Willis was greeted warmly in the senate today by both Republicans and Democrats. He was escorted to the vice president's desk by Senator Pomerene, Democrat, Ohio, and assigned a seat in the rear row, behind that formerly ocupied by Senator Harding.

The new senator, who served in the house before his election as governor, gave out a statement in which he commended eSnator Harding's decision for a simple inaugura.

AMHERST MAN HAS HIS HANDS BADLY BURNED

AMHERST, Jan. 14.—J. W. Fizer, superintendent of the Haynes Powder Co., at the East Quarry, was severely burned yesterday, when he opened the stove door with his glove on.

The glove on his right hand caught fire and almost immediately the hand was burned to a crisp. In trying to put out the blazing glove with his left hand the other glove caught fire and the left hand was also badly burned.

Canal to Traverse Ohio

CHICAGO, Jan. 14 —Route for proposed barge canal from Lake Erie to the Ohio river to be selected by government engineers, January 15

Changes at Farm Station

WOOSTER, Jan. 14.—Charles E Thorne, 30 years director of agricultural experiment station, resigned and was succeeded by C. C. Williams, former assistant director.

FIND CLEW IN NARCOTIC THEFT

Quantity of Morphine Tablets Found Today on 29th Street Which Is Expected to Result in Arrests

LORAIN, Jan. 14.—Lorain police late today secured a valuable clue to the dope fiend robbers. A quantity of morphine tablets were found today on Twenty Ninth street between Pear street and Globe avenue. Police would give out no further information as to the new clue other than the finding of the narcotic tablets at this point may make on early arrest possible.

Read Chronicle-Telegram Want Column.

'Mickey,' Crippled and Helpless, Yearns For Some Humanitarian to Take Him to a Lorain Movie Show

LORAIN, Jan 14 —Will some good hearted person in Lorain take "Mickey" to a wild west picture show?

"Mickey" is a little orphan boy who is being cared for by the Sisterhood at St. Joheph's Hospital. He is six years of age and is so crippled that he cannot walk. He came here several months ago from Missouri and since that time has seen but one picture show. And as "Mickey" says, "Believe me, I sure love to see Bill Hart and Tom Mix or any other guy who kills injuns."

Folks, do you ever get the blues? Ever feel as though the world itself is agin' you? Here's the cure—GO SEE MICKEY! He is so crippled that he will never be able to play like other children and he will never grow up to be able to make a good honest livin' like you and I. And yet the little fellow is patient and cheerful and always has a smile for the nurses and anyone who may drop in to see him. And "Mickey" loves company.

So go see "Mickey" and take him as a pal to a picture show. He won't cause you any trouble for the little lad is mighty sensible and has a mind like a much older boy.

Everyone in the hospital loves "Mickey" and so will you.

KING DEMANDS ALL RECORDS BE FILED

Files Notice With Common Pleas Court to Compel Civil Service Commission to Turn Over All Testimony

ELYRIA, Jan. 14.—Attorneys for chief of police A .A. King, of Lorain, have filed a notice in the court of common pleas notifying Mayor Grall and the civil service commission of the filing of the appeal.

The notice states that King has asked for the setting aside of the action of the civil service commission, and that he be restored to his former office, with all the rights that he has lost.

It also requires the commission to file with the court of common pleas a transcript of all the docket entries, minutes, and decisions of the commission relating to the case together with all the original papers filed in the case within ten days from January 8th, and for all other equitable relief.

TRAVELING BAG STOLEN FROM EXPRESS CO.

LORAIN, Jan. 14—The local agent of the American Express company this morning reported to local police the theft of a black leather traveling bag from one of the trucks. The express agent said the man snatched the bag from their truck at the B. & O. tracks and Broadway yesterday afternoon and ran south on the railroad tracks. Police could not find the man although they are working on several clues.

The bag stolen was billed from Charles Price, Lorain, to Harry Price at Cleveland.

MISS ROSE MORIARTY DISCUSSED FOR MOST IMPORTANT STATE JOB

ELYRIA, Jan. 14—Women in Elyria and throughout Lorain county, who worked during the recent political campaign, with their leader, Miss Rose Moriarty, then in charge of all women's organizations in Ohio, will be both delighted and gratified to learn of the favorable discussion and commentary throughout the state, in regards to her possible apopintment by Governor Harry L. Davis, as a member of the state board of administration

If Miss Moriarty, who is a former deputy city auditor of this city, should be placed on this board, which is composed of four members, she would be the only woman and also, of course the first women member, and her knowledge of government and efficiency acquired through her many years' active participation in municipal and corporation business, particularly fits her for a place of this kind.

Governor Davis, who, prior to his election announced his intention of appointing a woman to this the most important board in the state, but has not, as yet, intimated to whom will go this honor, the announcement to be made public, it is expected, tomorrow.

The women of the state are also discussing the question of asking the general assembly for the creation of a board of visitors for each state institution.

Women behind the movement for visiting boards point out that the board of administration devotes attention to commercial and financial matters of the institutions under control and claim the humanitarian side of the state wards have been neglected. The proposed board, if created, will not be composed of salaried officers, but will be made up of philanthropic citizens, who will perform these duties without other compensation than traveling expenses.

WRESTLER HAS BUT ONE LEG

ITHACA, N. Y, Jan. 14—The unusual situation of a wrestler with an artificial limb was revealed today in the appointment of A. W. Snedeker, as a member of the Cornel university wrestling team. Snedeker, a senior, whose home is at Staten Island, N. Y., suffered the amputation of his right leg below the knee in his boyhood. Despite this physical handicap he has developed into a skillful wrestler in the 145 pound class.

Universities scheduled to meet Cornell on the mat this season have been notified of Snedeker's appointment as a member of the team.

Police Campaign Against 'Jack The Peeper'

LORAIN, Jan. 14—Local police this morning announced the city is being infested with "Jack the Peepers." Two cases were reported to the police last night of men peeping into the windows of Lorain homes.

At 10 o'clock last night a call came from 318 Elyria avenue, where a man was looking into a dining room window. Police immediately investigated but no trace of the intruders could be found.

At 12:30 a. m. today Fred Stephan, 317 West Twenty-third street, notified police that a man was peeping through his bath room window. The man made his get away before police arrived, however.

Stephan told the police he had just returned home with his family, from a visit and was preparing to go to bed when he saw a face at the bathroom window. He says he immediately notified police. He says the man at the window was about 5 feet, 6 inches tall and wore a dark cap and overcoat.

Use Parlor Cars As Rum Runners

WINDSOR, ONT, Jan. 14.—Private parlor cars from Montreal, chartered by rum runners, have brought carloads of whiskey to secluded spots along the Ontario border for illicit sale, the police learned today Some of Windsor's most prominent citizens are said to be implicated in the transaction, which the police sa yhave been carried on through the convenience of railway employes.

ALBERT PARSH, 20, DIED LATE YESTERDAY

LORAIN, Jan. 14 —Albert, son of Mr and Mrs. Oliver Parsh passed away at St. Joseph's hospital yesterday afternoon following a short illness He was in the 20th year of his age and was born in this city. He was employed as an assistant in The Corts laundry of this city. The family residence is at 1802 Washington avenue.

WOOLSEY TO SPEAK TO BUSINESS CLUB ON TUESDAY NIGHT

ELYRIA Jan. 14—J. P. Woolsey manager of the placement department of the LaSalle Extension university will address the Young Men's Business club next Tuesday evening at 6:30 at the Chamber of Commerce. He will choose for his subject "The Red Line; the Problem of Employer and Men"

Mr. Woolsey comes highly recommended as a forceful speaker, and has a real message for his hearers The meeting will be in charge of D. A. Baird.

NEGATIVE SIDE WINS HIGH SCHOOL DEBATE

LORAIN, Jan. 14.—The debate between the Seniors A and G classes of the High school on Government Ownership of the Coal Mines was won by the negative. John Opfer, Paul Delts and Glenn Long. The affirmative were Hester Smith, Cleveland Grand and Ruth Olnutz. The debate was held in the high school chapel this morning.

SEARCH AT LORAIN FOR SHIP BUILDER

LORAIN, Jan. 14.—Does anyone in Lorain know Frank Scott, former shipbuilding worker? If so notify police for they have a communication from his sister Elizabeth Scott of Terryville, Conn., which says that money and an estate awaits him in Albany, N Y

Mrs. Scott in her letter to the local police department says the man last summer worked in the local ship yard but that they have not heard from him in months.

Scott also has a little son, Arthur, who wants to hear from his lost daddy.

BOY! PAGE DIOGENES

ELYRIA, Jan. 14—The thieves who visited the plant of the Seybold dairy last night, ought to be able to see their way clear to make a get-away, as the loot secured consisted of six lanterns, according to the report filed with the police.

Hold Dutch Hearing

ELYRIA, Jan. 14.—The county commissioners were engaged today in conducting a hearing on improving by widening, cleaning and straightening the Davidson ditch that runs through Brighton and Henrietta townships. A delegation of residents of that locality attended the hearing.

BIG REDUCTIONS

ENTIRE STOCK OF ARMY GOODS

Hip Boots	$3.75	Leather Belts	
Storm King	$3.95	Leather Puttees	
Knee Boot	$3.95	U. S. Army Blankets at	$4.95
Arctics, 6 Buckle		Sweater Coats, at	$1.45
Arctics, 4 Buckle	$2.50	at	$1.95
Pacs, 7 Eyelet		at	$2.95
Pacs, 5 Eyelet,	$3.45	at	$3.95
Pacs, 3 Eyelet	$1.50	Slip-over Sweaters	95c
Rubbers	95c	Army Wool Socks, 3 pairs for	$1.00

SHOES

Hi-Cut, 14, 16 and 18-in. Officers Dress, Navy, Russets, Hob Nail and Field Shoes. Leather Coats Leather Vests

Army Breeches in Corduroy, Khaki and Olive Drab. Mackinaws Sheep Skin Coats Army Lockers Taurpolins, etc. Hand Bags

ARMY BAZAR

627 BROAD STREET ELYRIA, OHIO

TRAVELING BAG STOLEN FROM EXPRESS CO.

DAVIS FAVORS ILLINOIS PLAN

COLUMBUS, O., Jan. 14.—Governor Davis today announced Geo. E. Frazer, of Chicago, would come to Columbus to advise with him and the reorganization committee of the State Legislature on the Illinois plan of reorganizing state departments.

Believing that the State of Illinois has made great progress in the consolidation of state departments and the elimination of commissions, Governor Davis wired Governor Lowden of Illinois, requesting that he recommend some one to give Ohio officials expert advice. Mr. Frazer was recommended and is expected next week. He will meet with the governor and the legislative committee in the governor's office.

TWENTY STUDENTS ENROLLED AT LORAIN BUSINESS COLLEGE

LORAIN, Jan. 14.—More than twenty students are at present taking course at the Lorain Business college. The course includes bookkeeping, shorthand, typewriting, arithmetic, practical English and penmanship.

Manager C. L. Bair stated yesterday that last year was the most successful in the eight years' history of the institution and that attendance at the well-known local college.

The winter term opened on January 3 with the largest enrollment in the history of the school, and the opening for students to enter the winter term will be continued until the last of this month.

Tons of Concrete Being Poured at Plant

ELYRIA, Jan. 41—Tons of concrete were being poured in the excavations prepared for the sidewalls of the coagulating basin at the city wtaerworks pumping station west of Lorain this morning.

Resident Engineer C. W. Tarr, who is supervising the work for the Morris Knowles company of Pittsburgh, is pleased with the weather conditions, which are such that the work can be accomplished at this time, as it will assist in completing the improvements now under way at the station at an earlier date than was thought possible.

FARMERS' INSTITUTE WAS WELL ATTENDED

ELYRIA, Jan. 14.—The Farmers State Institute which concluded its three day session at Belden, yesterday afternoon, was well attended and much interest to the residents of rural destricts was offered by the various speakers who appeared on the program.

Many subjects pertaining to the meeting and many suggestions were presented which if followed out will prove of much benefit to the farmers.

J. W. Nicodemus, of Van Wert, Mrs. Mary Cartwright, of Delaware and F. L. Shoenberger, of Portagee County, were the speakers furnished by the state.

Sues For $1,815

ELYRIA, Jan 14—The Lodi Milling & Elevator Co. asked the court of common pleas today, to award them damages from J. W. Greenfield of Wellington They state that on December 20, they sold the defendant thirty tons of cotton seed meal for $1.815. It was shipped to Wellington with bill attached, but the defendant refused to accept it. They were obliged to sell the shipment at a loss and ask the court to award them $1,028.

TAXPAYERS GET TWO MORE DAYS

ELYRIA, Jan. 14— County Treasurer A. Baker and his corps of assistants have been exceedingly busy during the present tax collecting time and the results have been very satisfactory. The statement is made that the public has responded to the call very commendably and that there will be but few delinquents when the books are closed.

He has decided to receive taxes all of next week, although the time was set for January 20, by the county commissioners. That gives the taxpayers two more days of grace.

LORAIN, Jan. 14.—East shore residents are contemplating making a complaint to the Lake Shore Electric Co., relative to cars running from Root Road to the Loop. hese Eastsiders declare they are getting to their work late almost daily and say their tardiness is caused by east side car service.

WEST FRANKFORT, ILL, Jan. 14.—Five men were injured in an explosion believed to have been caused by gas in Old Ben Coal Corporation mine number 8, west of here, early this morning The five were burned but none are believed to have been fatally injured, it was said at the office of the company.

Want Municipal Bowling Alleys, Public Markets

LORAIN, Jan. 14.—Three prominent business men in discussing the welfare of Lorain, advocate the project of adding to the city a public bowling alley where matches can be held, as an inducement to the out of town visitor. The sentiment seemed to be that the old resident was perfectly satisfied and would remain here any how but that inducements should be offered the young men of ability and enterprise to reside here.

They declare that there are many young men who are looking for an up-to-date go-ahead town in which to settle. One suggested that suitable business, residence and factory sights should be offered, and not only offered but advertised that they are offered.

Another suggestion that the city should establish a public market that the farmer would be induced to bring his produce to a common center, without having to pay an enormous rental for the privilege. There is no doubt that something could be done in this line, for the betterment of the city, if you have any suggestions along this line send them in to the Chronicle-Telegram.

Another Scarlet Fever Case

ELYRIA, Jan. 14.—The home at 113 Nichols court was placed under quarantine, today, due to a case of scarlet fever having developed there.

ELYRIA HOTELS

ELYRIA, Jan. 14 —Elyria Hotel registrants—Hotel Elyria: William Walzer, Galion; F. W. Hall, Akron; J. A Compton, Plainfield, New Jersey; Charles D. Hilbert, Cleveland; A. W. Limph, Cleveland; M. A. Coughlin, Columbus; J. C. Mendelson, Cleveland; W. C. Grady, Toledo; E. Gledlull, advance agent of Way Down East.

Brown Hotel: Wednesday registrants: C. E. Folsome, Wooster; Mr. and Mrs. O. R. Meyers, City; G. Powlas, Cleveland; S. H West, Chicago; A. F. Harbough, Cleveland; J Kole, Cleveland; A. P. Moore, Cleveland. Thursday registrants: D. Dawling, Cleveland; B. B. Legg, Columbus; A. J. Beat, Toledo; G. A. Keogle, Sandusky; J. G. Hutchins, Marshall, Michigan; C. J. Broxholm, Marshall, Michigan; Oliver McGuire, Coldwater, Michigan; C. S. Miller, Toledo.

MAYOR JONES INFORMS FRIENDS HE IS MAYORALTY CANDIDATE

ELYRIA. Jan. 14—Friends of Mayor A R. Jones, which means practically the rank and file of the city, will be pleased to learn that he has decided to enter the mayorality campaign in an effort to succeed himself as the chief executive of this city.

For the past few weeks his constituents have been urging him to make such an announcement in order that they might be assured that he would be willing to act in that capacity for another two years.

Anyone familiar with the splendid record created by Mayor Jones during his term of office, are aware that he is well qualified to fill the position and he will receive their unqualified support when called upon to select a chief magistrate.

DIFFERENT DISTRICTS PAY TEACHERS VARIOUS WAGES

ELYRIA, Jan. 14.—The average salaries paid the teachers in the elementry grades in the county school districts range from $100 a month to $136.25. Penfield and Brighton townships paying the instructors in their respective districts less money than any of the others, while Avon Lake heads the list with a monthly wage of $136.25 or $1226.25, as compared with $1125 which prevails at Penfield and Brighton.

Fourteen of the twenty-three districts pay their elementary grade teachers from $1,006.92 to $1,125, the other nine districts ranging from $900.25 to $990 per year.

In the village schools the salaries for elementry grade teachers average from $106.20 to $133.64. LaGrange paying the lowest salaries and Wellington the highest, with Grafton and Amherst running second and third.

High school teachers in the county district are better paid, the average wage in the Penfield district being $140.27, as compared to the $177.77 paid the instructors at Brownhelm.

The same class of teachers in the villages command salaries ranging from $163.33, paid at LaGrange, to $181.22, allowed by the Wellington Board of Education.

Family Continues to Eat Meal in Comfort Although Cognizant Home Is Burning

LORAIN, Jan. 14.—Some people will let nothing interfere with their eating except the most distressing incidents or death, but it remained for a foreign family on Denver street, the other morning to continue to eat breakfast while flames roared in a room over their heads.

Did they know the fire was in the house?

They did.

Neighbors sent in an alarm to Company No. 5, and when the firemen rushed into the kitchen where the family was dipping into the bowl of plenty and asked if there was a fire there, the "bossman" of the household between chews and swallows indicated by a shake of the head and pointing his hand upward that the fire was upstairs. The firemen rushed up the stairway and after considerable work extinguished a burning bed and other furniture.

After the family had finished their morning repast they came up to see that the firemen had done their work satisfactorily. They had. After much jabbering the members of the household began cleaning out the burned furniture.

Saturday We Will Sell Every Winter Hat

Nothing Reserved, values to $15.00 for

$1.50

Every Childs' Hat and Tam to go at 98 cents. New spring frames, special at 89 cents

Just received a line of new spring hats suitable for immediate wear, on sale Saturday at $5.00 and $7.50

BON TON MILLINERY

City Market Building East of Postoffice

Elyria, Ohio

If You Don't, Who Will?

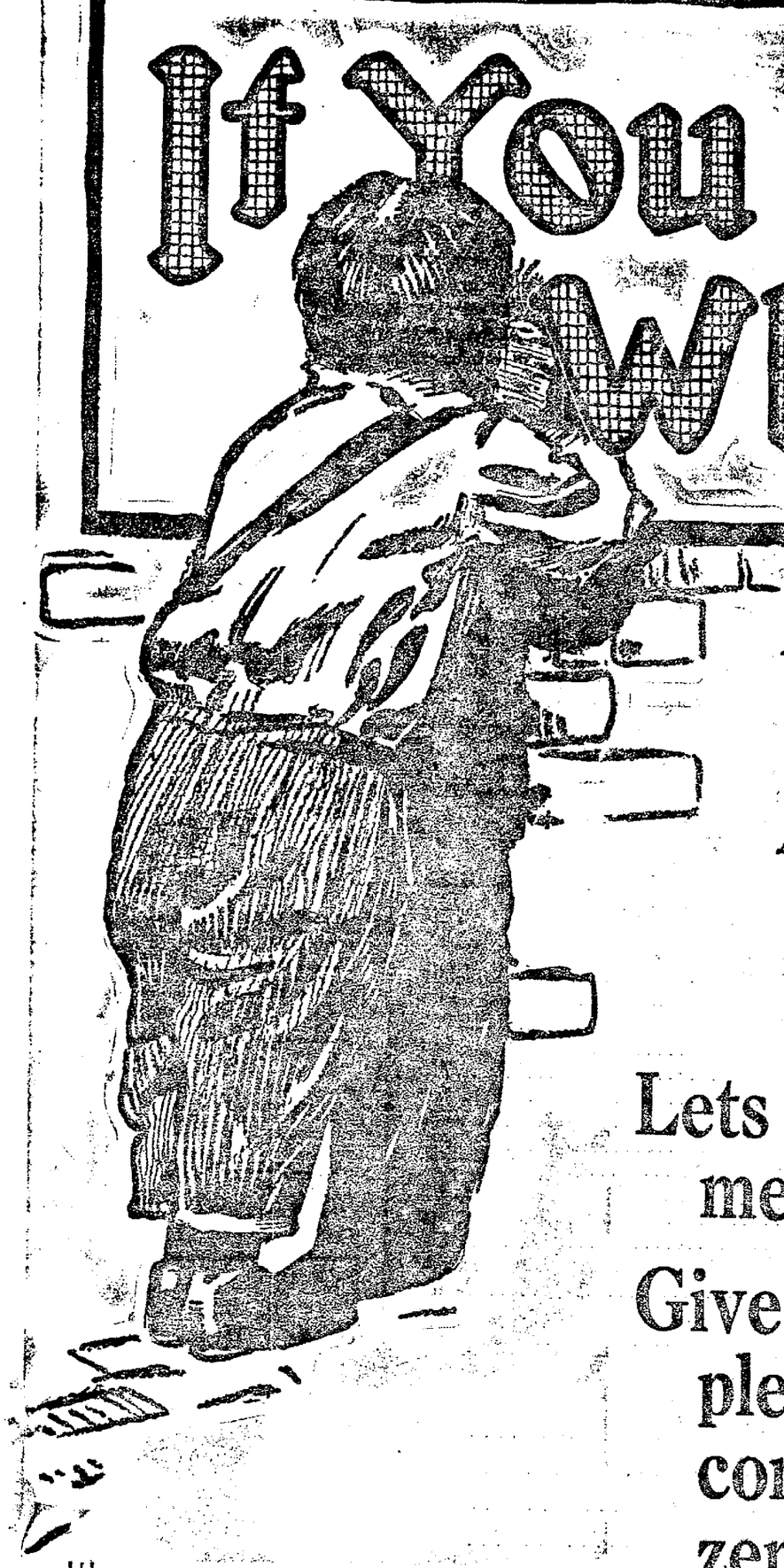

A 100% citizen takes care of his family and children.

A 100% community takes care of its benevolent institutions.

Lets make the old 100% sign mean exactly what it says.

Give a thought and some of your plenty to the kiddies of your community—they'll be the citizens of tomorrow.

Lets leave them the priceless heritage of a square deal and an even chance.

Under the Elyria Community Council Plan you are only asked to give once a year.—Remember you are giving for the entire year and give all you can afford—"IF YOU DON'T; WHO WILL?"

THE ELYRIA COMMUNITY SERVICE COUNCIL

12 EADY BLOCK. 'ELYRIA'S COMMUNITY CHEST' 106 CHEAPSIDE ELYRIA, OHIO

...RVICE MEN ...D FOR DEATH ... LONDON TYPIST

Miss Irene Munro.

...gland is following the ... Lewes, Esse , of th. two ...e men, Thomas Gray and ...eld, charged with the mur- ...iss Irne Munro, - pretty ...typist. Miss Munro was ... last Augus Her body ...d on the beach near East- ...y boys, presumably the day ...urder.

...LECT MEMBER OF ...TY SCHOOL BOARD ...MEETING SATURDAY

...A, Jan. 14—Presidents ...ards of education, of the ...hool districts, will meet ...urt house Saturday after- ...1·00 o'clock, to select a ...f the county school board ...od of five years.
...ard is composed of five ... one of which retires each ...essitating an election of a ...nnually, George Rhoads. ...e township, automatical- ...ing the board this year. ...as acquitted himself with ...hat capacity and it would occasion no regret were he to be re-elected to succeed himself, according to those familiar with his work of the past five years.

AVON

AVON, Jan. 14.—Mr. and Mrs. John Conrad of Continental spent several days recently with relatives here.

Mr. and Mrs. George Bartol of Cleveland visited at the home of Mrs. Susan Jameson Sunday

Miss Kate Dechant is visiting relatives in Cleveland.

Misses Rosemary and Margaret Heckel are confined to their home with whooping cough.

Mr. and Mrs. Chas. Cheney and sons, Ralph and Robert of Elyria, called at the home of Mr. and Mrs. Ira C. Baughman, Sunday.

Mr. and Mrs. Walter Herbert and Mr. and Mrs. Henry Moehling spent Sunday with the latter's sister in Cleveland.

Isaac Chester and Miss Mame Chester went to Sandusky Saturday to attend the funeral of their cousin. Miss Chester remained for a week's visit.

Mrs. Harry Hoffmaster spent Sunday with her sister, Mrs. Chas. Parker at Lorain.

The Fitch family attended the funeral of a cousin, Miss Ethel Walker which was held in Amherst Sunday afternoon.

Rev. Mans, Mr. and Mrs. Chas. Walker and son, Kenneth and Albert Gough attended the revival services at the Elyria Baptist church Sunday evening.

The M. E. society was entertained at the home of Mr. and Mrs. Edward Stagg on Thursday afternoon.

Miss Mary Gough is spending a few days at the home of Mr. and Mrs. Leonard Mitchell at Avon Lake.

Miss Bernice Cole of Royalton, spent the week-end with her mother, Mrs May Cole.

Several members of the Methodist congregation went to Elyria last Sunday evening to hear Bishop Anderson

Mrs Jennie Hurst and daughter, Miss Lou Hurst, attended the funeral of their cousin, Mrs. Edson at Lakewood last Saturday afternoon Mrs. Edson was formerly, Miss Hattie Hurst of this place.

Dr. John R. Pipes attended a meeting of the Lorain County Medical Association at Lorain, Tuesday evening.

WORK IS BEGUN ON STANDS FOR HARDING INAUGURAL

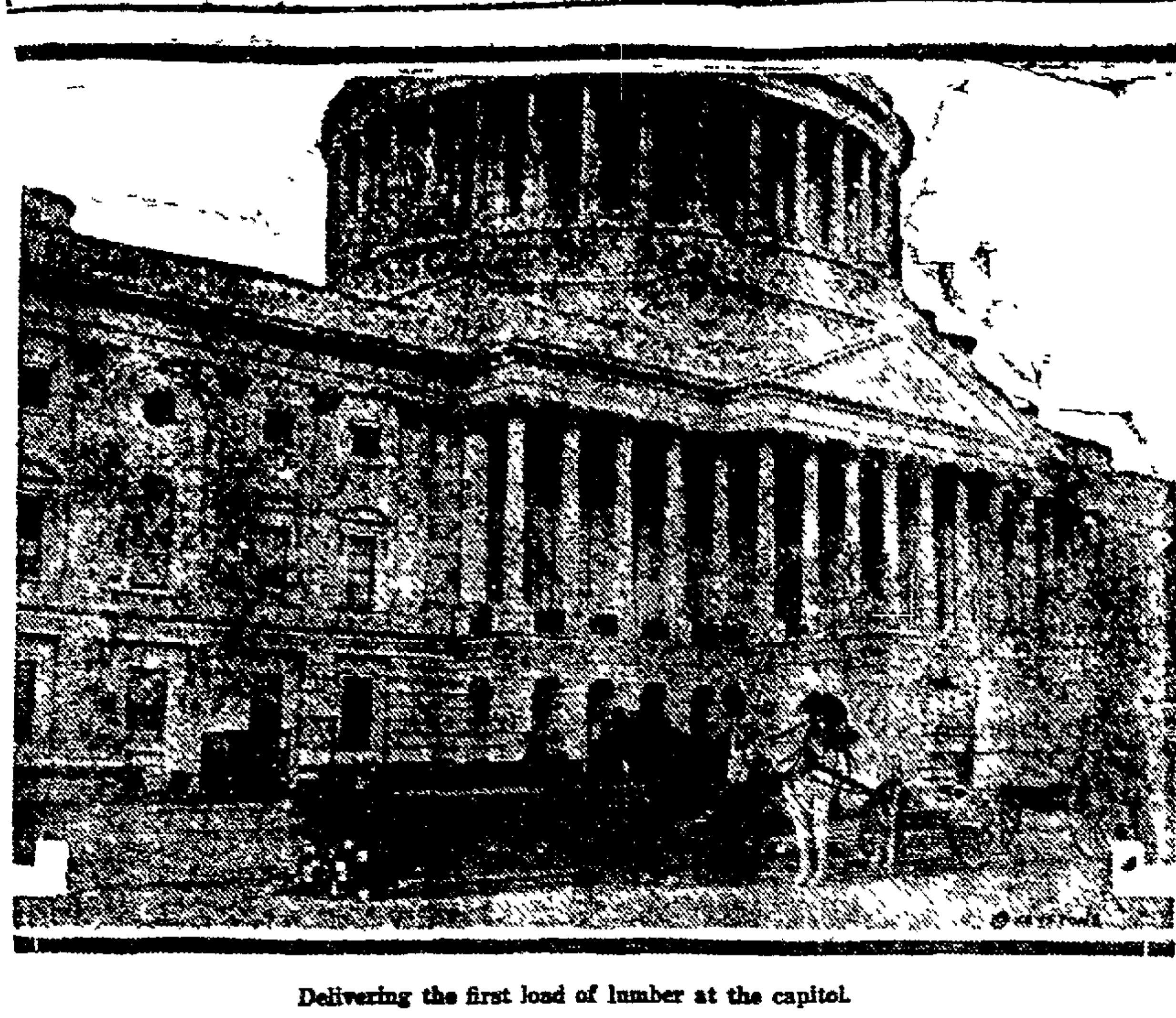

Delivering the first load of lumber at the capitol.

With the passage of the appropriation for $50,000 as the government's share of the inauguration expenses, work on the stands and alterations about the capitol in preparation for the ceremony have been begun. The stands to be erected will seat 10,000 persons and the admission to these stands will return some revenue to defray other expenses.

Fractured Hip As Result of Fall On Sidewalk

ELYRIA, Jan. 14—Mrs. Alice Lazear, 606 Middle avenue, sustained a broken hip last evening, when she fell on the icy sidewalk in front of the Hattie Faxon home on Middle avenue.

She was conveyed to Memorial hospital, where an X-ray photograph disclosed that the unfortunate woman had suffered a broken hip when she slipped and fell.

Mrs Lazear is the mother of Mrs. Charles Fell, Jr., of 606 Middle avenue and is well known in this city.

Sis says I eat POST TOASTIES like a snow-storm —cause I make the flakes fly —says Bobby

Best Corn Flakes Made

Certain foods, those rich in vitamins, are more useful than others.
Scott's Emulsion
is replete with those elements that determine growth and strength.
Scott & Bowne, Bloomfield, N. J.
—ALSO MAKERS OF—
KI-MOIDS
(Tablets or Granules)
FOR INDIGESTION
20-4sk

Orange sherbet
The kind you have wanted to make—velvety smooth and creamy when made with
Borden's EAGLE BRAND Condensed Milk

Reliable Shoe Repairing
At Considerably Reduced Prices.
Shoes for Men at Factory Prices.
Shoe ECONOMY Shop
53 East Avenue

...esinol
...s a man's skin fit
...er how efficient a man may ...has an ugly skin eruption ...d to create an unfavorable ... Why run this risk when ...intment and Resinol Soap ...y eczema and similar hu- ...easily? This gentle treat- ... been prescribed by phy- ...r years to heal skin trou ...t rarely fails. ... Shaving Stick makes the ... a pleasure Ask your drug- ... Resinol trio.

...IANOS
...yers and Phonographs
...RENT TO PAY
...M. Summers
...½ Earl Court
Phone 2416

...ER THAN ...ISKEY FOR ...LDS AND FLU

...r, Called Aspironal, Medi- ...With Latest Scientific Rem ...Used and Endorsed by Eu- ... and American Army Sur- ...o Cut Short a Cold and ...t Complications.

...uggist in U. S. Instructed ...nd PriceWhile You Wait ...nter If Relief Does Not ...Within Two Minutes.

...l Taste, Immediate Relief, ...Warm-Up.

...nsation of the year in the ...le is Aspironal, the two- ...old and cough reliever, au ...ely guaranteed by the lab- ... tested approved and most ...tically endorsed by the ...uthorities, and proclaimed ...mmon people as ten times ... and affective as whiskey, ... rye, or any other cold and ...medy they have ever tried ...g stores are now supplied ... wonderful new elixir, so ...ave to do to get rid of that ...o step into the nearest ...re, hand the clerk half a ...r a bottle of Aspironal and ...to serve you two teaspoon- ... four teaspoonfuls of wa- ...glass. With your watch in ...d, take the drink at one ... and call for your money ...two minutes if you cannot ... cold fading away like a ...ithin the time limit Don't ...d, for all druggists invite ... expect you to try it ...y's doing it.
... your cold or cough is re- ...ake the remainder of the ...me to your wife and ba- ... Aspironal is by far the ...d most effective, the easi- ...ke and the most agreeable ... cough remedy for infants ...ren.

ELYRIA'S ONLY REAL MARKET

QUALITY, VARIETY AND PRICES ON ALL FOOD STUFFS, THAT SUIT EVERYONES POCKET BOOK— GOODS DISPLAYED IN SANITARY CASES SO YOU CAN MAKE YOUR OWN SELECTIONS

KAHN AND ANDERSON

19—The Quality Stand—20

Pot Roast, per pound 22c
Pork Roast per pound 25c
Pork Sausage, per pound 20c
Bacon, Sugar Cured 35c

VEAL—LAMB—CHICKEN

W. H. BILOW

Tender Beef Pot Roasts per pound 20c
Choice Pork Shoulder Roasts per pound 25c
Pork Steak per pound 25c
Milk Fed Veal Roasts per pound 32c

Fresh Home Dressed Chickens
Peacock Sliced Ham, Peacock Bacon, Wiltshire Hams and Bacon

W. W. MARLETT

1st Meat Stand at Right
Nos. 21-22

4 pounds Lard 80c
Roast Beef pound 22c

The Choice Kind

EARL CHEENEY

3rd Meat Stand on Right

Best Pot Roast Beef 20c
Boneless Rib Roast 28c
Shoulder Lamb Roast, special 20c

JOHNSON BROS.

Fruit and Vegetable Stands at the Right

SPECIAL ON FRUITS

Florida Oranges per dozen 25c
Naval Oranges per dozen 49c
Grapefruit, 3 for 25c, 10c a piece
Tangerines per dozen .... 35c and 45c
Ice berg Head Lettuce peer pound 30c
Pascal Celery per bunch 18c
Onions per pound 2c
Mealy Potatoes per peck 40c

LORAIN CREAMERY CO.

ELYRIA, OHIO **ELYRIA, OHIO**

Stalls 23, 24

SATURDAY SPECIALS

Lorain Creamery Butter 56c, 2 lbs $1.05
Chicago Creamery Butter 53c, 2 lbs $1.00
First Grade Storage Butter, 50c, 2 lbs. 96c
Good Luck Oleo 38c lb 2 lbs 73c
Kokomar Oleo 3c, 2 lbs 74c
Downey's Delight 38c, 2 lbs. 75c
Kokomar Nut Oleo 33c 3 lbs 95c
Delicia Nut Oleo 33, 3 lbs 95c
York State Cheese, mild, pound 38c
York State Cheese, sharp, pound 39c
Peacock Cheese, lb. 38c
Longhorn Cheese, lb. 38c
Limburger Cheese pound 35c
Brick Cheese, pound 36c
Fresh Eggs per dozen 83c
Guaranteed Eggs per dozen 73c

STALLS 29 AND 30

Fresh Churned Butter lb 57c
Morris Oleo 38c, 2 lbs for 73c
Pecock Cheese per pound 37c
Longhorn Cheese per pound 37c
Limburger Cheese per pound 34c
Brick Cheese per pound 35c
Guaranteed Eggs per dozen 72c
Storage Eggs per dozen 69c

CLAUDE DIMTER

FRUITS and VEGETABLES

Cabbage per pound 1 1-2c
Oranges per dozen from .... 19c to 44c

M. LESNICK—FISH STAND

Fresh Oysters, selects, per quart 75c
Fresh Oysters, standards per quart 60c

NOONDAY LUNCHES AT RESTAURANT 40c

REUBLIN BROS.

Stalls 46, 47, 48

Granulated Sugar 8 1-2c
3 lb. Good Coffee $1.00
2 lb. Forbes Bulk Cocoa 25c
Gold Medal Flour $2.90
3 Cans Sliced Hawaiian Pineapple $1.00

W. A. GERBER

Our Frankfuters special for Saturday only lb. 25c
Try our pure Pork Sausage lb 25c

UPS AND DOWNS

We keep quality up and prices down
See Our Saturday Specials

FOX'S

STALLS 41, 42

SAM SHINDLE

GROCERIES
Stalls 1, 2, 3
EXTRA SPECIAL

3 large can Pineapple, No. 3 sliced, ... $1.00
4 lbs Navy Beans 25c
2 cans Beans 25c
Plain or Tomato Sauce

DAIRY PRODUCTS—Stands 25, 26

Fresh Churned Butter 55c
Strictly Fresh Eggs from the country 75c
Mild York State Cheese 37c
Peacock Cheese 38c
Milk, fresh every day—sweet, sour and whipping cream
First Stand at the Right coming in

BANG!

SUGAR! SUGAR! SUGAR!
$8.45 per 100 lbs, or 10 lbs for 87c
SAM SHINDLE
1st Stand at the Right

THE ELYRIA MARKET & STORAGE CO.

ELYRIA, OHIO *West Broad Street, Between West Ave. and Chestnut Streets.* *ELYRIA, OHIO*

YOU CAN GET BETTER BARGAINS IN LORAIN

The Sam Klein Co. "Lorain' Greatest Clothiers" The Sam Klein Co.

"SHOP IN LORAIN—THE CITY OF SAVINGS"

1 DOLLAR DAY 1

Odd Lots of Merchandise from Our Wonderful stock to close out before inventory time.

Just One More Day of These Big Dollar Day Values.

Men's and boy's Sweater Coats in grey, blue or maroon, formally sold at $2.50 to $5.00. Just the thing for a good work sweater. Dollar Day.

$1.00

Men's heavy cotton Work Sox, black only, all sizes, regular 35c values. Dollar Day, 3 pair for

$1.00

Mens heavy flannellette Night Shirts all sizes, former price $1.50 to $2.00. Dollar Day

$1.00

Boy's fleeced lined or cotton ribbed Union Suits. Regular $1.50 values. Dollar Day.

$1.00

SPECIALS

Men's heavy flannel Work Shirts, blue grey or khaki colors at

½ off

Men's soft or stiff Dress Hats, at

½ off

All men's heavy flannellette Pajamas, all sizes at

½ off

All men's and boy's Mackinaws at

½ off

Men's heavy fleece lined or cotton ribbed Union Suits, $3.00 values

$1.95

BIG DOLLAR DAY Values

Men's heavy wool Work Sox, in light or dark grey colors, all sizes. Regular 75c grade. Dollar Day, 3 pair for

$1.00

Men's heavy blue denim Overalls or jackets, all sizes, former prices $2.00 each. Dollar Day.

$1.00

Boys' heavy blue overalls, all sizes, formerly sold at $1.25 and $1.50. Dollar Day.

$1.00

Boys' Ace Caps in plain or combination colors, regular $1.50 values. Dollar Day.

$1.00

SEMI-ANNUAL CLEARANCE SALE.

Hart Schaffner & Marx Suits and Overcoats

FOR MEN AND BOYS

HALF PRICE

$30.00 Suits and Overcoats $15.00	$70.00 Suits and Overcoats $35.00
$40.00 Suits and Overcoats $20.00	$80.00 Suits and Overcoats $40.00
$50.00 Suits and Overcoats $25.00	$90.00 Suits and Overcoats $45.00
$60.00 Suits and Overcoats $30.00	$100.00 Suits and Overcoats $50.00

SEMI-ANNUAL CLEARANCE SALE

Boy's Suits and Overcoats Half Price

$15.00 Suits and Overcoats $7.50	$25.00 Suits and Overcoats $12.50
$18.00 Suits and Overcoats $9.00	$28.50 Suits and Overcoats $14.25
$20.00 Suits and Overcoats $10.00	$30.00 Suits and Overcoats $15.00
$22.50 Suits and Overcoats $11.25	$32.50 Suits and Overcoats $16.25

SPECIAL

One lot of Children's fine wash suits, all sizes, Dollar Day at

HALF PRICE

SPECIAL

Fifty men's conservative stylish overcoats, sizes 34 to 42. Coats that formerly sold at $30.00 to $40.00 now $13.95

THREE BIG DAYS OF WONDERFUL VAULES. SATISFACTION OR YOUR MONEY BACK

Men's regular $2.50 dress shirts, soft or stiff cuffs, sizes 14 to 18 plain and fancy colors. Dollar Day

$1.00

Men's heavy cotton Work Shirts in blue cheviots, or hambrays, black sateen or black and white stripe. Regular $1.50 value. Dollar Day

$1.00

Men's plain white and fancy muslin Night Shirts all sizes former prices $1.50 and $2.00, Dollar Day.

$1.00

Boys' Dress Shirts with band or collar attached, regular $1.50 values. Dollar Day.

$1.00

SPECIALS

All fine silk or fibre silk dress shirts at

½ off

All men's and boy's Dress Caps at

½ off

All men's muslin pajamas in plain or fancy patterns

½ off

All men's heavy Work Coats at

½ off

Men's heavy cotton ribbed or fleece lined two piece Underwear. $1.25 and $1.50 values

95c

$1.00 BARGAINS FOR THE ENTIRE FAMILIY

THE SAM KLEIN CO.

$1.00 BARGAINS FOR THE ENTIRE FAMILIY

HOME OF HART SCHAFFNER AND MARX CLOTHES THE QUALITY SHOP ON BROADWAY AT 425 LORAIN, OHIO

SHOP IN LORAIN

YOU CAN GET BETTER BARGAINS IN LORAIN